OLYMPIC LEADER

VOL. 21. NO. 32 — PORT ANGELES, WASHINGTON, FRIDAY, AUGUST 14, 1908 — PRICE 5 CTS

-: SALE ON :-

LADIES' WHITE

LINGERIE WAISTS SUMMER

Biggest Reduction Ever offered

RIBBON

REMNANT SALE

==: Sale on :==

Children WHITE WASH SUITS Misses

READY MADE =:= Sold at big reduction

A NEW LINE OF

SILK WAISTS

— In all colors and latest designs and paterns —

Swell Line for the Price

New Fall Coats

Mrs. Phelps Dry Goods Co.

PLEASED LARGE AUDIENCE

The Pixies Gave Very Satisfactory Entertainment Wednesday Eve.

The opera house was filled Wednesday evening with an expectant and enthusiastic audience to greet The Pixies and all were delighted with the beauty and humor of the entertainment. The many charming little misses in their fairy costumes, headed by their beautiful queen, Titania, made a most pleasing picture, while the goblins and brownies called forth peals of laughter. Miss Ethel Welch as Prince Florimel and Mrs. Mead as Queen were greatly admired for the pleasing appearance they made and also for the excellent manner in which they filled their parts. The Dude and his sweetheart were very entertaining and amusing. One of the best features of the entertainment was the excellent drill given by the Amazon Guards; they were deservedly given a hearty encore. The whole affair was a success from start to finish and will undoubtedly be a financial success to the manager, W. A. Milne, as well as net a snug sum to St. Margaret's Guild, under whose auspices it was given.

Miss Margaret W. Bayne, well-known here as one of the teachers of the city schools, now a resident of Kirkland, has filed her candidacy for superintendent of schools of King county on the democratic ticket. Mr. M. J. Carrigan also formerly of this city has filed on the republican ticket as the business men's candidate for county commissioner of King county.

The Townsend Call is authority for a report that the Canadian Pacific will purchase the Ramona of the Pacific Coast Co. for operation on the Seattle-Port Angeles route.

Dr. Blakeley, eye specialist, rooms over Shield's cigar store, carries a full stock of spectacles of all kinds and qualities.

FALL HATS

FIRST, QUALITY THEN PRICE

I HAVE JUST RECEIVED MY FALL LINE OF HATS

See me for a new soft or stiff Hat, Packard Shoes, Shaw Knit Sox, Cluett Shirts.

JIM KNIGHT

The Man on the Corner

Port Angeles

COAL MINES AT EAST CLALLAM

THIRTY-FIVE MEN EMPLOYED

James Stewart Describes Plant and Progress So Far Made, as Seen on a Recent Visit.

On the strait of Juan De Fuca, distant easterly four miles from Clallam Bay, is situated the coal mine first developed on a commercial basis in Clallam county.

It is connected by telephone line with Clallam Bay, from which I started, and reached the mine after a bracing four mile walk over a good trail, through wild and picturesque scenery. On my arrival at noon, after satisfying an appetite which was envied by the stalwart miners, my friend, Manager Mr. D. J. O'Brien conducted me over the works. The mouth of the slope now being worked is forty feet above water level and falls at an angle of forty-five degrees for a distance of four hundred feet; the slope is connected by a level tunnel for a distance of two hundred feet, making six hundred feet in all. The average width of the slope and tunnel is nine feet; the roof is solid sandstone; the vein, measured in my presence, at the end of the tunnel is 3½ feet thick by unknown depth and 1½ miles long. The coal is said to be of excellent quality, being equal to the best Nanaimo product, samples of which have been analyzed by expert assayers and pronounced, for steam and domestic purposes, the best west of the Mississippi river. Under the coal there is two feet of fine clay, four inches of which is of the soft mining variety.

After climbing an almost vertical mountain I saw three other veins above and running paralell with the vein now being worked; the first (which I traced for 300 feet, it being exposed in a ravine) is about fifty feet; the second about one hundred and fifty feet and the third (the largest in sight) about 350 feet above the mine; they appear to follow the same angles and to be of the same quality as the vein now in operation.

The Clallam Coal Company, of Seattle, owner of the mine, contemplates driving a vertical tunnel for a distance of 350 feet in order to crosscut the three veins which overlay the tunnel now being worked.

A chute to ventilate the mine has been driven 200 feet upwards from the tunnel; in the meantime, the mine is ventilated by compressed air, and a fan ten feet in diameter, driven by steam, will be installed in a few days. The cars are propelled by steam cable hoist.

The mine is operated day and night by a working force of 35 men, and is equipped with two large boilers and an air compressor.

The bunks are 75 feet above water level, have a capacity of 300 tons, and vessels can be loaded eighty feet distant from the bunkers.

The Clallam Coal Company is now shipping the coal to Seattle, and as the mine is further developed the out-put will increase and many good miners find permanent employment at good wages.

Mr. O'Brien, in the construction of the bunkers and opening up the mine, has overcome difficulties that would have appalled any ordinary man and it is devoutly to be wished that this coal mine will long remain in profitable operation as a monument to his courage and perseverance.

Grant Humes, who returned the other day from a trip to Mt. Baker with the Mountaineers, says that in a talk at the camp fire one evening he expressed the opinion that the Olympics held far more attraction for the nature lover and mountaineer than does Mt. Baker. There was no very strenous endorsement of the opinion at the time, but he was, in a way, surprised at the number who came to him afterwards and stated that he was just right.

I. Grindle plead guilty to the charge of killing grouse out of season and was assessed $10 and costs by Justice Fields on Friday last.

REPUBLICAN, BUT NOT PARTISAN

TAKES STAND AS A FREE MAN

Anacortes Editor Turns New Leaf and Will No Longer Throw Down Friends for Party's Sake.

Yes, the Semi-Weekly Citizen is a republican paper, but it is not so partisan that it can see no good, no intelligence or honor in the opposition. It is republican, but it is not partisan. The editor has no particular preference for any aspirant for political honors, either for county or state office. In times past I have worked early and late for candidates —sometimes successfully, sometimes not. I have made a few friends and enemies by the score. Some of the men I have worked against have been my best friends, and I have thrown them down to boost for men that I did not know, just for party's sake. Glory is a thin diet. I have turned over a new leaf. I have had glory enough; I am surfeited with it. I have gone out of the enthusiasm business. Campaign thunder will not reverberate from this sanctum on the salvation plan. The columns of this paper are open for legitimate announcements or adverising, but I ask to be excused from being a packmule. I either ride in the band wagon, or the procession will have to move without my assistance. I will do as much for my party as the butcher, and the baker and the candlestick maker, and no more. When election day comes I will vote; in the mean time I will try to give the political news, just the same as news of any other character and all candidates will get a square deal. If any man wants more than this, he can get it at so much per, as the law provides No sponges need apply. One man's money looks as good as another in this office, and party lines are no bar when it comes to the sale of ad. space; no other kind of space for sale to anybody at any price.

NEW HOUSE AT EDIZ HOOK

Needed Improvement Will Soon Be Under Way at End of Spit. Will Be Modern Residence.

Plans have been received for a new dwelling for the head keeper at the Ediz Hook light, across the bay from the city. It will be a one and a half story building, having dormer windows in the roof. Twenty-eight by thirty-four feet, with six rooms, the dwelling will be a decided improvement on the present double house, which will be retained for the assistant. A large cistern and cellar, both of concrete, and a concrete walk are specified in the plans. The new dwelling will be located west of the present light, a suitable site being obtained by grading. It is understood deadening felt will be used throughout in its construction and the shutters and doors will be sound proof.

The Grand Army boys are anticipating a visit from John W. Noble, who, as Secretary of the Interior, took a leading part in the opening of the townsite of Angeles for settlement. Mr. Noble, now practicing law at St. Louis, will attend a meeting of the Bar Association at Seattle on the 24th to 26th and will be down soon after. It is proposed to have a reception and banquet at G.A.R. hall, with a general invitation to those who met Mr. Noble when he officiated at the birth of Port Angeles.

German Ev. Lutheran Church.—Sunday school at ten a. m. In the afternoon will be celebrated a Mission Festival in Civic Park; arrangements for same have been in progress for some weeks and a special festival is promised. There will be an address in German by Theological Student Emil Lehmann of Olympia, and in English by Rev. Luther Feeger of Seattle. Ladies Aid will serve refreshments and ice cream. All our friends are cordially invited.

PRESENT ROAD SYSTEM ONLY WAY

IMPROVEMENTS ARE PERMANENT

Users oi Both West End Roads Are Getting a Square Deal Under the Present Management.

We are in receipt of a letter from a subscriber in the Ozette district of the west end of the county, in which he sets forth the fact that, while many thousands of dollars have been expended in road improvements throughout the county, his particular section has been neglected. The ranchers, though paying taxes the same as other residents, are still compelled to use a pony trail. We believe the complaint is justly made. Money has been squandered on wagon roads, in certain sections, built where no sane man would think of locating them, while those living in other sections have been left to make the best of the preliminary trail. Many have had to cut their own way out of the timber. Portions of roads built at great expense have been abandoned. They are admittedly failures. The tax payer agreed to pay far more than they were worth. He will have to pay more in interest than in principal. Not only will he pay for them twice over, but he has had to pay for new roads, properly located, connecting the same points. Such instances are common about this city. Doubtless equally so elsewhere in the county. Meanwhile the ranchers in the Ozette Lake section are compelled to put up with a pony trail. The services of a skilled engineer, a proper use of the funds available, would have given all sections equally good roads.

But wherein the responsibility for the present condition of affairs is to be laid at the door of the present county commissioners we cannot understand. That which has been done, prior to their term of office, and that which has not been done, they are not responsible for. That they are now doing all in their power to give all sections a square deal we fully believe. There may be exceptions—matters of individual judgment. But the Ozette section does not appear to one of them. $5,000 was spent in the road southwest from Clallam Bay last year. $6,000 will be spent this year. The road out of East Clallam, though used by far more people, received about a third more.

A new policy in road building, the policy tried and proven in the eastern and central states, has been adopted in Washington. Every dollar that can be spared from the making of necessary repairs, the keeping of a road fairly passable, goes into

Continued on page 8.

THE LOCAL CANDIDATES

From Which the Voters Will Select Their Own Tickets for the November Election.

Judge—A. R. Coleman, Lester Still.

Representative—Republican, W. B. Smith, E. E. Fisher; Democrat, Lewis Levy, George Lotzgesell.

Commissioner, first district—republican, A. W. Horne, H. J. Bugge, Frank Lotzgesell; democrat, N. G. Critchfield.

Commissioner, second district—K. O. Erickson, James M. Kay, O. M. Klaboe.

Auditor—N. M. Hawkins.

Treasurer—A. R. Pringle.

Clerk—Republican, C. D. Allen, Horace White; democrat, John Hallahan.

Attorney—William B. Ritchie, James Stewart.

Sheriff—Republican, Benjamin Chambers, William Smith, James R. Gallagher; democrat, A. J. Cosser.

Assessor—Republican, George W. Lawrence, D. A. Christopher, J. Lloyd Aldwell; democrat, David Govan.

Engineer—Republican, Alfred Ware; democrat, Edward A. Fitz-Henry.

School Superintendent—Annette Trumbull.

Health Officer—D. E. McGillivray.

Coroner—A. D. Willson.

Game Warden—G. W. Bird, Garfield Davis, George Porter, Henry Daniels.

Justice of Peace, Sequim— Frank T. Balch.

WILL EXHIBIT AT A.Y.P. FAIR

Expense a Mere Trifle, About Thirty Cents Each, Not to Consider Who Pay Bulk of the Taxes.

Wednesday, the Board appropriated $1,500 for a county exhibit at the A.Y.P. Exposition. Commissioners Bugge and Erickson voting in favor thereof, and Commissioner Lauridsen against. A committee, one member of which will be selected by the Board, one by the Commercial Club, they to choose a third, will take charge of the work.

The board awarded three contracts Tuesday, David Govan being the successful bidder on the second section of the Burnt Mountain Cut-off on the Clallam Forks road, the contract price of which will be just one dollar less than six thousand, and also the bridges at Pixley Gulch and Pysht river on the same road, on which he bid $2950. The third section of the road number 59 went to Harry Covington, the only bidder, at $2,150.

CLOSED

On Monday next, workmen take possession of the Star Theater and this popular house will be closed—but only for two weeks. On August 31st its doors will be

REOPENED

To an appreciative public who will find that both the house and the bill of fare are

BIGGER, BETTER & BRIGHTER

The seating capacity of the theater is being doubled— there will be room for more than 350 people!

The most modern ventilating appliances are being installed— there will be no more suffocating heat!

A large stage is being erected — at every performance the management will introduce

HIGH CLASS COMEDY

by a stock company of proven ability whose services have already been secured. In a word, there will be

PICTURES AS BEFORE—MUSIC AS BEFORE—PRICES AS BEFORE—with RESERVED SEATS 10 cents extra.

STAR THEATER PORT ANGELES JOHN LORD MANAGER

Olympic Leader

WEBSTER PUB. CO.

Port Angeles, - - Wash.

Minor Happenings of the Week

Mark Smith has been renominated for congress by Arizona democrats.

A strike of the typesetters at Copenhagen caused all the newspapers to suspend publication indefinitely.

The forest fires raging in Northern Idaho are doing an immense amount of damage in the timber sections. Over 200 men have been sent to aid those already fighting the fires.

Colonel Marion P. Maus has taken command of the Department of California, U. S. A., succeeding General Frederick A. Funston, who has been transferred to Fort Leavenworth, Kansas, as commander of the Department of the Gulf.

At a meeting of the Japanese parliament the progressive party introduced a bill providing for an increase of the Tokio exhibition appropriation to $15,000,000. This means an addition of $10,000,000 to the fund of $5,000,000 already provided.

"Pay-as-you-enter" street cars are to be given a trial at Portland.

W. S. Cowherd has won the nomination for governor of Missouri on the democratic ticket.

The Knights of Columbus selected Mobile, Ala., as the next national convention city of the order.

Formal ratifications of the new trademark and copyright treaty between the Japanese government and the United States have been exchanged.

A determined effort is being made to stamp out betting within ball parks of the American League. President Ban Johnson says he will use every means to check the growing evil.

It is reported in Philadelphia shipping circles that the Hamburg-American, the Holland-American and Cosmopolitan steamship lines, maintaining regular service between Philadelphia and European ports, have been amalgamated.

A special dispatch received at St. Petersburg from Teheran says the shah of Persia obtained a loan of $250,000 from the Russian bank, having deposited the crown jewels as security. This money will be used in fitting out an expedition against Tabriz.

In a statement Governor Hughes announces there is no foundation for the reports that he might run as an independent candidate for governor in case he is not renominated by the republican state convention, which is to be held next month at Saratoga.

George A. Pettibone, for years prominent in the councils of the Western Federation of Miners, and charged with complicity in the murder of former Governor Steunenberg of Idaho, died at Denver last week from the effects of an operation for cancer.

Mrs. Elizabeth M. Stewart, the noted temperance advocate, known all over the country as "Mother" Stewart, died at her home in Hicksville, Ohio, Friday, aged 92 years. Mrs. Stewart established the first Woman's Christian Temperance Union in Ohio in 1873 and in 1876 she organized the W. C. T. U. in England.

In the case of the state against J. P. Bass Publishing Company, publishers of the Daily Commercial at Bangor, Me., Chief Justice Emery, of the Maine supreme court, has handed down a rescript which affirms the constitutionality of the Maine statute prohibiting the advertising of intoxicating liquors in Maine publications.

STATE BANKS MAY ESTABLISH BRANCHES

Olympia, Aug. 8.—The supreme court in an opinion holds that banks incorporated under the state banking law may establish branches.

The question as to the capitalization and management of such branches is not passed upon, the court holding that this issue is not properly before it.

The decision is in a case in which A. C. Slumerfeld and other incorporators of the British American bank of Spokane applied for a writ of mandate to compel State Bank Examiner A. W. Engle to file their articles of incorporation. Engle had refused to file the articles because they contained a clause permitting the corporation to establish banks in cities other than Spokane.

The lower court issued a writ of mandate and the supreme court affirms the decision, holding that the authority given for establishing branch banks as mentioned in the act does not apply solely to foreign banks, as was contended by the bank examiner.

New Customs Ruling.

Seattle, Aug. 8.—Collector of Customs F. C. Harper has instructed local customs inspectors to collect duty on curios and souvenirs brought by returning excursionists from Victoria and Vancouver, when the duty exceeds the amount of $1. Heretofore all tourists could secure free entry of goods up to the amount of $100.

Washington State News

Seattle and other Northwestern cities are to be included in the Orpheum theatre circuit.

Major Hiram M. Chittenden, in charge of the government engineering work in the Seattle district, has been promoted to the rank of lieutenant colonel.

Millard T. Hartson, postmaster of Spokane, was re-elected president of the State Association of Postmasters at the closing session of the convention at Spokane.

Sixty-five residents and electors of Wapato have petitioned the county commissioners for an election to be held August 29, at which time the incorporation of the town may be voted.

Special rates for exhibits for the A.-Y.-P. exposition, to and from Seattle, are being published by the Transcontinental freight bureau of Chicago and will become effective on September 18.

With about 100 members and the prospects that as many more will be added to the rolls, the King County Poultry Association was organized in the Seattle Chamber of Commerce rooms. Membership is limited to those who raise market or fancy poultry.

Hoquiam is after a Carnegie library building.

Rev. and Mrs. James Cairnes celebrated their diamond wedding at Fremont Friday.

A new furniture manufacturing company has been incorporated at Tacoma, with $150,000 capital.

Forty-four thousand dollars was paid last month to the government employes of the reclamation service at work on the Tieton canal.

Professor O. L. Waller, head of the department of mathematics and civil engineering at the Washington state college, is in North Yakima collecting data for a bulletin on the irrigated lands of the state to be issued by the federal department of agriculture.

Deputy Horticultural Inspector J. M. Brown of North Yakima will incorporate a company for the erection of a plant for reducing the by-products of the orchard and making therefrom all sorts of confections, vinegars, champagnes, jellies, jams, pickles and syrups.

An application of the Farm and City Telephone Company of Kettle Falls for a franchise over the county roads in the Columbia river valley was filed with the county auditor of Stevens county this week and the petition set for hearing on August 25.

The board of county commissioners of Stevens county has made a ruling that all plats, townsites and additions filed with the county auditor for the approval of the board must be accompanied by an abstract of title showing the property platted to be free from all encumbrances.

It is proposed to manufacture a fireproof and waterproof brick known as the "Enamel Concrete" on Puget sound. A site on Richmond beach was purchased a few days ago and the construction of the factory in which it is proposed to manufacture the bricks will begin in the course of a few days.

Fighting Rate Raise.

Washington, Aug. 11.—For the purpose of fighting the 10 per cent increase in freight rates that become effective in the Southwest today, Senator Culbertson, Attorney General Pollard and State Railroad Commissioner Mayfield, all of Texas, today filed a complaint with the interstate commerce commission. The complaint is also signed by Railroad Commissioner Love of Oklahoma. The document names sixty-three railroads and asks that the roads be ordered to cancel their increased rates.

SEATTLE MARKET REPORT.

Purchasing Prices.

The following prices are offered to the producer by the Seattle dealers for delivery in round lots f. o. b. Seattle, and are subject to change without notice:

Grain—Oats, $25@26 per ton; barley, $23@23.50 per ton; wheat, chicken feed, $29@30 per ton; corn, $32.50 per ton.

Hay—Eastern Washington timothy, $13@14 per ton; Puget sound hay, $9.50@10.50 per ton; wheat hay, $12 per ton; alfalfa, $9.50@10.50 per ton.

Eggs—Select ranch, 26@28c per doz.

Poultry—Live hens, 11½@12c per lb; springs, 16c per lb.

Live Stock—Steers, 4½@4¾c per lb; cows, 3½@4c per lb; wethers, 5½c per lb; lambs, 6c per lb; hogs, 6@6¾c per lb; veal, 8½@9½c per lb.

Tacoma Quotations.

Oats—$30@31; rolled oats, $31@32.

Hay, Alfalfa, Etc.—Wheat hay, $14@15; timothy, $18@19; mixed, $16@17; wild, $11@13; clover, $14@15; timothy and clover, $16@18; alfalfa, $12@13; straw, $11.

Feed—Corn—$39@40; wheat, $31@32; barley, whole grain, $26@17; rolled, $27@28; shorts, $28@29; bran, $26.50@27.50; middlings, $32@33; oil meal, $44@45.

Poultry—Turkeys, dressed, 22@25c; spring chickens, dressed, 18@20c; hens, dressed, 15c; ducks, live, 10c; hens, live, 10c; spring chickens, live, 12c; geese, storage, retail 20c; squabs, live, $2.50@3 dozen; dressed, $3.50 dozen; goslings, 10c.

Butter—Washington, 28@29c; Oregon, 24@25c.

Eggs—Washington ranch, candled, 28c; Oregon, 25c; Eastern, 22c.

FILINGS CLOSED

BETWEEN FORTY-FIVE AND FIFTY CANDIDATES ANXIOUS TO FILL OFFICES.

Time Ends for Nomination Filings—Eight Men Want to Be Governor—Ballot Will Contain Names of Aspirants for County Positions and Will Be Confusing to Voters.

Olympia, Aug. 8.—The time for filing declarations of candidacy in the office of the secretary of state for nominations under the direct primary law expired at 12 o'clock tonight.

For state and congressional offices the republicans will have from forty-five to fifty names to select from for the fourteen offices to be filled, the number varying with the congressional districts.

The democrats will have less than half that number and on their ticket the second choice provision will apply only to the office of governor. With the republicans it applies to governor, insurance commissioner, congressman in the Third district, attorney general, for each of which there are four or more aspirants for the nomination.

Forms which have been prepared by the secretary of state for the guidance of the county auditors of the state in preparing the official primary ballots show that the framers of the law did not give much consideration to the voters having poor eyesight or palsied hands.

Care and Time.

It will take care and time for the man of normal faculties to vote the ticket properly, owing to the smallness of the voting squares. The squares are one-sixth of an inch square, or just the size of what printers call a pica M quad. The legal requirements as to the instructions that shall go on the ticket and the spaces to be reserved make the use of very small type necessary in some instances.

It is claimed that in some counties the many filings for coutny and precinct offices will make up a total of about 200 names on some tickets to be voted.

The complete state, congressional and judiciary ticket is given herewith, with the offices and names of candidates arranged in the order they will appear on the official ballot:

(The residence of each candidate given herewith will not appear on the official ballot.)

Republican Ticket.

Congressman, First District—
W. E. Humphrey, Seattle.
Congressman, Second District—
Francis W. Cushman, Tacoma.
Congressman, Third District—
Lee A. Johnson, Sunnyside.
T. D. Rockwell, Spokane.
W. H. Ludden, Spokane.
Harry Rosenhaupt, Spokane.
H. M. Boone, Palouse.
Miles Poindexter, Spokane.
M. E. Field, Stehekin.
Governor—
W. M. Ridpath, Spokane.
John D. Atkinson, Wenatchee.
Joseph W. Robinson, Olympia.
Henry McBride, Seattle.
Oscar H. Neal, Bellingham.
Albert E. Mead, Bellingham.
Robert B. Brown, Seattle.
Samuel G. Cosgrove, Pomeroy.
Lieutenant-Governor—
Ellis Morrison, Seattle.
Charles E. Coon, Port Townsend.
A. V. Fawcett, Tacoma.
C. G. Austin, Seattle.
M. E. Hay, Wilbur.
Secretary of State—
Sam H. Nichols, Everett.
I. M. Howell, Tacoma.
State Treasurer—
E. K. Irwin, Spokane.
John G. Lewis, Aberdeen.
John L. Murray, Friday Harbor.
State Auditor—
C. W. Clausen, Port Orchard.
John Tobin, Bellingham.
W. E. Cromwell, Tacoma.
Attorney General—
W. V. Tanner, Seattle.
J. H. Easterday, Tacoma.
R. H. Kipp, Colfax.
W. R. Bell, Everett.
Commissioner of Public Lands—
E. W. Ross, Castle Rock.
S. A. Callvert, Zenith.
I. A. Navarre, Lakeside.
Superintendent of Public Instruction—
H. B. Dewey, Tacoma.
Insurance Commissioner—
J. H. Schiveley, Olympia.
Albert Helander, Seattle.
D. R. Bullock, Spokane.
Cal Welbon, Orcas.
Preference for United States Senator—
Levi Ankeny, Walla Walla.
Wesley L. Jones, North Yakima.
William H. Snell, Tacoma.

Non-Paritsan Judiciary Ticket.

Judges of Supreme Court—
Herman D. Crow, Spokane.
Milo A. Root, Seattle.
S. J. Chadwick, Colfax.
Lucius B. Nash, Spokane.
Oliver V. Linn, Olympia.
John E. Humphries, Seattle.
E. M. Carr, Seattle.
Emmett N. Parker, Tacoma.

Democratic Ticket.

Congressman, First District—
Charles H. Miller, Seattle.
Congressman, Second District—
Browder D. Brown.
Congressman, Third District—
William Goodyear, Colfax.
Governor—
John Pattison, Colfax.
A. J. Splawn, North Yakima.
Patrick S. Byrne, Spokane.
Jimmie Durkin, Spokane.
William Blackman, Seattle.
Lieutenant-Governor—
A. C. Edwards, Spokane.
Harry H. Collier, Tacoma.
H. H. Kulies, Seattle.
Secretary of State—
None.
State Treasurer—
None.
State Auditor—
None.
Attorney General—
None.
Commissioner of Public Lands—
Albert Schooley, Chehalis.
Superintendent of Public Instruction—
Eldridge Wheeler, Montesano.
Insurance Commissioner—
Edwin F. Masterson, Tacoma.
Preference for United States Senator—
George F. Cotterill, Seattle.
M. M. Godman, Seattle.

The following filings have been made for nominations in joint senatorial districts. The names will appear on ballots only in the counties included in the respective districts:

Republicans.

District 23, Island, Mason and Kitsap Counties—
James W. Bryan, Bremerton.
R. W. Condon, Port Gamble.
District 11, Adams, Franklin, Walla Walla—
J. D. Bassett, Ritzville.
Dorsey M. Hill, Walla Walla.

JUDGE SNELL OF TACOMA CANDIDATE FOR SENATOR

Olympia, Aug. 8.—Judge W. H. Snell of Tacoma filed his candidacy for United States senator on the republican ticket at 1 o'clock this afternoon.

While it had been reported for a week that Judge Snell contemplated such a course, there were few who believed he would finally put up his name—but all doubts were removed today. Judge Snell has been for two terms on the superior bench of Pierce county, but declined to again be a candidate for a judgeship.

Judge Snell was born in Pennsylvania in 1852; graduated from the University of Nebraska; served two terms in the senate of that state and moved to Tacoma in 1888. He has been a lifelong republican, is married anod has one son.

TOWN OF FERNIE IS RAPIDLY REBUILDING

Fernie, B. C., Aug. 11.—After having been almost completely wiped off the map by fire ten days ago, the mining town of Fernie is beginning to take on the semblance of an inhabited community once more. Temporary buildings are going up in every direction and before another month almost normal conditions are expected to again prevail.

The big job of cleaning away the debris is already well in hand. Almost without exception the former inhabitants of Fernie have returned and taken a hold of the work with a will. The spirit to rebuild a better and more permanent town is in evidence everywhere. As soon as insurance money becomes available plans will be prepared for fire-proof structures.

Word was received that the Canadian Fire Underwriters' Association in Toronto considered seriously the situation arising out of $3,000,000 loss sustained at the Fernie fire and increased rates were decided upon. Partly for this reason and partly because the association regarded existing rates on grain in elevators in the western provinces too low it was decided to increase the rates 33 per cent on that class of insurance, to become effective immediately on all policies written.

NEW INSURANCE RATE CAUSES CONSTERNATION

Winnipeg, Aug. 11.—The report of the increase in grain and elevator fire insurance rates in Manitoba, Saskatchewan and Alberta was received here with consternation. In local circles it is explained that adjusters from Toronto and Montreal, Seattle and Vancouver have gone to Fernie to adjust losses. Much of this loss will fall on Pacific coast companies. They, too, will reap part of the increased premiums from the grain elevator service in the Pacific provinces, due to the order of things.

To Test Illinois Primary Law.

Chicago, Aug. 8.—The new direct primary law of Illinois, declared by its friends to be the most effective instrument on any statute book, received its first test today. The initial trial of the new law precedes an election in which are to be chosen a governor, general officers of the state and a legislature, which, in turn, will choose a United States senator, and twenty-five representatives. There will be no conventions held later to ratify the selections of the primary election nor to nominate candidates.

Guilty of Grafting.

London, Aug. 10.—Ten municipal officers of the Mile End parish, charged with grafting, have been convicted after a trial lasting a month. Although the amounts involved were small, the case excited the greatest interest because trials on such a charge are unusual in England. Thirty lawyers were engaged and the cost of the trial is estimated at $50,000.

FLEET AT AUCKLAND

ROYAL WELCOME GIVEN UNITED STATES WAR VESSELS BY NEW ZEALANDERS.

Stars and Stripes and Union Jack Entwined—Official Visits Made—Admiral Sperry Calls on Lord Plunkitt, New Zealand's Colonial Governor, and Latter Goes Aboard Flagship.

Auckland, N. Z., Aug. 10.—Sixteen white ships, comprising the battleship division of the United States Atlantic fleet, in command of Rear Admiral Charles S. Sperry, arrived at 8:40 yesterday morning and anchored in two columns in the roadsted abreast the city, after a voyage of thirty-three days from San Francisco, including a stop of six days at Honolulu. They will remain here until next Saturday.

When the warships entered the harbor the usual salutes were exchanged between them and the shore batteries and the Australian flagship Powerful and the cruisers Encounter and Pioneer.

Exchange Official Visits.

Shortly after reaching anchor Admiral Sperry, acompanied by his staff, went ashore and paid his respects to Lord Plunkitt, governor of New Zealand, and afterward visited William A. Prickitt, the American consul general. The governor and Mr. Prickitt later returned the admiral's visit aboard the flagship Connecticut.

These exchanges of courtesies ended the program of the first day of the American fleet in New Zealand waters. Today began a week of ceremonies and festivities for which the most elaborate preparations have been made.

Queen street, the leading thoroughfare of the city, is gaily decorated with flags and bunting, the Stars and Stripes and the Union Jack of Great Britain being seen on every hand.

People Are Enthusiastic.

The townspeople are enthusiastic over the visit of their American cousins and throughout the day thronged the waterfront of the city to view the stately ships lying at anchor in the roadsted.

HIGH TRIBUTE TO ROOSEVELT.

Contained in New Zealand Government's Fleet Souvenir.

Auckland, Aug. 10.—The book which has been printed by the government for presentation to the officers of the American battleship fleet as a souvenir of their visit here contains the following greeting written by the prime minister, Joseph J. Ward:

"No visit of foreign warships was ever so welcome as is yours today.

"In receiving the fleet a sense of kinship stirs our hearts, for we feel that the greatest nation of the West has come to visit us, this vessel being the visible embodiment of its might, majesty and dominion. President Roosevelt in every act and word of his life work reflects and voices our national ethics and aspirations. The name Roosevelt in New Zealand stands for peace, justice and freedom. These are the thoughts and feelings that are stirring our hearts today."

ADMIRAL SPERRY WELCOMED BY AUCKLAND OFFICIALS

Auckland, Aug. 10.—Cloudy weather greeted the landing today of Admiral Sperry, commander in chief of the United States Atlantic fleet, and his officers to the official welcome to Australian waters at the hands of Prime Minister Sir Joseph George Ward on behalf of the government. The landing was made at the newly erected pavilion at the foot of Queen street, the city's principal thoroughfare, at the shore end of which an elaborately decorated stand had been erected for the reception.

Immense crowds thronged the streets and the verandas and roofs of houses adjacent were moving masses of humanity.

It was a great reception and unbounded enthusiasm prevailed. In his address Sir Joseph eulogized President Roosevelt as representing the best traditions of the common blood of civilization.

In an interview Admiral Sperry said the cruise of the fleet from San Francisco had effected a great improvement in the active work of the men. The economy learned in coaling made possible trips hitherto not possible, and he could now steam from Honolulu to Sydney without coaling. The admiral added that splendid results had been attained in tactical work and gunnery during the cruise.

The United States repair ship Panther and the tender Yankton arrived here today.

Pasco Light Plant Burns.

Pasco, Aug. 8.—Shortly after 5 o'clock last evening fire broke out in the Northern Pacific light and power plant. A strong south wind aided the flames, and before the local department could arrive upon the scene of the fire the entire plant was doomed. As the plant furnished both light and power for the city, Pasco is thrown in darkness. The plant was valued at $51,000 and was partly covered by insurance. The origin of the fire is unknown.

HOLDS FEE PROVISION IN ELECTION LAW LEGAL

Judge Black Refuses to Order Filing of Declaration on Which Payment Was Withheld.

Everett, Aug. 8.—Sustaining a demurrer to the petition of Attorney J. L. Hansel of this city, who sued for a writ of mandamus to require the county auditor to file his declaration of candidacy for the office of representative without payment of the filing fee of $10, Superior Judge W. W. Black has upheld the fee provision of the election law of 1907.

"I am of the opinion," the judge said when giving his decision, "that the fee provision is a regulation properly imposed on candidates just the same as the requirement that the candidate shall file a declaration and that the title of the act is sufficiently comprehensive to embrace it."

JAPANESE OPINION OF HOBSON'S WAR TALK

Washington, Aug. 8.—Advices received at the state department from Tokio state that the Japanese press has finally awakened to the war splurge recently made in this country by Representative Richmond Pearson Hobson. The Nipponese journalists have made their criticisms in very artistic fashion, according to these reports.

The Japanese Chronicle, for example, after calling attention to the fact that Hobson was once very friendly to the Japanese, dates the beginning of his present antipathy from the time when he lectured before the members of the Kobe Young Men's Christian Association on the duty of loving one's enemies, and his auditors all went to sleep during the progress of his address.

"Can it be possible," queries the Japanese scribe, "that the estimable, honored gentleman should have become incensed to fury warlike at so unthoughtless behavior by Nippon's sons?"

BRYAN ISSUES APPEAL FOR CAMPAIGN FUNDS.

Fairview, Lincoln, Neb., Aug. 8.—It is announced that W. J. Bryan will make a speech-making tour to the Pacific coast during the coming campaign. He will visit Seattle, Portland and other cities of the Northwest some time in September. Mr. Bryan tonight issued an appeal for campaign contributions, in part as follows:

"Wanted—Campaign contributions from citizens of the republic who favor tariff revision by representatives of the consumers; election of United States senators by popular vote; guarantee of all national bank deposits; destruction of private monopoly and the enforcement of law against trusts; publicity of campaign contributions before election day; adoption of an income tax; the punishment of men who manipulate railroad stocks and ownership, and the enforcement of railroad construction upon a business like basis."

"The notification speech," said Mr. Bryan, "will deal with but few questions. I take up the admitted conditions and endeavor to show what has produced these conditions and how they can be remedied, and how the people can be put into control of their own government. The only other subject discussed is the 'Measure of Rewards.'"

SANTA FE PLEADS GUILTY TO REBATING

Chicago, Aug. 8.—The Atchison, Topeka and Santa Fe railroad, by its counsel, pleaded guilty to rebating yesterday and was assessed a fine of $7,000 by Judge Bethea, in the United States district court. The government, represented by District Attorney Edwin W. Sims, proved that a bonus paid by the railroad to the Garden City Sugar and Land Company of Garden City, Kan., was in effect a rebate.

The railroad company, through its industrial department, offered the Garden City concern a bonus of $50,000 for locating on its line. This bonus was paid as freight was shipped and a year ago the sugar and land company had paid $22,000 in freight charges and had received $11,000 of its bonus. It was by this arrangement that the scheme came under the ban of the interstate commerce and Elkins laws. The decision does not, it is stated, affect the paying of legitimate bonuses to assist new industries.

NEW YORK'S CONGESTION IS A SERIOUS PROBLEM

New York, Aug. 8.—In a report to the building code committee of the executive committee on congestion of population in New York it is recommended that within certain business hours all vehicular traffic be prohibited on main passenger streets south of Chambers street.

The seriousness of the problem of passenger traffic in the streets is indicated by a statement that 35,000 persons pass a given point in a busy street in a day and that during rush hours as many as 125 persons pass each minute in a street forty feet wide.

Seattle in 1909.

Boston, Aug. 8.—The annual convention of the International Typographical Union began its sessions in Boston yesterday. Gordon A. Rice and Philo Howard, delegates from Seattle, have started a boom to bring the 1909 gathering of the organization to Seattle.

Union Depot for San Francisco.

San Francisco, Aug. 10.—Plans for a new union depot on the block bounded by Market, Mission, Tenth and Eleventh streets have been drawn by D. H. Burnham of Chicago.

IMPROVE FARM LIFE

PRESIDENT WOULD HELP SOCIAL AND BUSINESS CONDITIONS IN RURAL DISTRICTS.

With This End in View He Has Requested Four Experts on Country Life to Make an Investigation and Report to Him With Recommendations for Betterment.

Oyster Bay, N. Y., Aug. 11.—With a view to bringing about better social, sanitary and economic conditions on American farms, President Roosevelt has requested four experts on country life to make an investigation into the whole matter and to report to him with recommendations for improvements. The report and recommendations, with any additional recommendations that the president may desire to make, will be incorporated in a message to congress early next year.

The men President Roosevelt has asked to act as an investigating committee are Professor A. L. Bailey of the New York College of Agriculture; Henry Wallace of Wallace's Farmer, Des Moines, Iowa; Gifford Pinchot of the United States forestry service, and Walter H. Page, editor of the World's Work, New York.

In a letter to Professor Bailey asking him to accept the chairmanship of the commission the president outlined his desires in the direction of improvements on the farm.

The President's Letter.

The letter in part follows:

"My Dear Professor Bailey: No nation ever achieved permanent greatness unless this greatness was based on the wellbing of the great farmer on the wellbeing of the great farmer for it is upon their welfare, material and moral, that the welfare of the rest of the nation ultimately depends.

"In the United States, disregarding certain sections and taking the nation as a whole, I believe it to be true that the farmers are better off today than they ever were before. But it is equally true that the social and economic institutions of the open country are not keeping pace with the development of the nation as a whole. While the condition of the farmers in some of our best farming regions leaves little to be desired we are far from having reached so high a level in all parts of the country.

"How can the life of the farm family be made less solitary, fuller of opportunity, freer from drudgery, more comfortable, happier and more attractive? Such a result is most earnestly to be desired. How can life on the farm be kept on the highest level, and where it is not already on that level be so improved, dignified and brightened as to awaken and keep alive the pride and loyalty of the farmer boys and farmers' wives and the farmer himself? How can a compelling desire to live on the farm be aroused in the children that are born on the farm? All these questions are of vital importance not only to the farmer, but to the whole nation.

To Double Average.

"There is too much belief among all our people that the prizes of life lie away from the farm. I am therefore enxious to bring before the people of the United States the question of securing better business and better living on the farm, whether by co-operation between farmers for buying, selling and borrowing; by promoting social advantages and opportunities in the country, or by other legitimate means that will help to make country life more gainful, more attractive and fuller of opportunities, pleasures and rewards for the men, women and children of the farms.

"My immediate purpose in appointing this commission is to secure from it such information as will enable me to make recommendations to congress upon this extremely important matter. I shall be glad if the commission will report to me upon the present condition of country life, upon what means are now available for supplying the deficiencies which exist and the best methods of organized permanent effort in investigation and actual work along the lines I have indicated. You will doubtless also find it necessary to suggest means for bringing about the redirection or better adaptation of rural schools to the training of children for life on the farm. The national and state agricultural departments must ultimately join with the various farmers' and agricultural organizations in the effort to secure efficiency and attractiveness in country life.

"In view of the pressing importance of this subject I should be glad to have your report before the end of next December. For that reason the commission will doubtless find it impracticable to undertake extensive investigation, but will rather confine itself to a summary of what is already known, a statement of the problem, and the recommendation of measures tending toward its solution. I shall look forward with the keenest interest to your report. Sincerely yours,

"THEODORE ROOSEVELT."

Russians Capture German Balloon.

Kattowitz, Russia, Aug. 8.—Three German military balloonists who landed in a balloon a short distance south of Warsaw were taken into custody as soon as they stepped from their car. The balloon also was seized by the gendarmes.

SALMON BROKERS ANNOUNCE NEW PRICES

Seattle, Aug. 8.—Salmon brokers have announced prices for 1908. The feature of the sockeye prices just announced is a reduction of 5 cents per case over last year's quotations. An advance was anticipated. There is an advance of 10 cents a case on red Alaska fish. The Kelley-Clark Company quotes fish as follows:

	1908.	1907.
Sockeyes, talls	$1.60	$1.65
Sockeyes, flats	1.75	1.80
Sockeyes, halves	1.05	1.10
Red Alaska, talls	1.25	1.15
Red Alaska, flats	1.45	1.35
Red Alaska, halves	1.05	.95
Cohoes, talls	1.05	1.00
Cohoes, flats	1.15	1.15
Cohoes, halves	.75	.80
Chums, tall	.70	.75

The advance on Alaska red salmon is not as pronounced as it was last year, when 20 cents was added to talls. The reduction in the sockeye salmon prices is said to be due to the fact that the pack on the sound is considerably in excess of the expectations of packers. The run is holding on longer than expected and the pack to date is estimated at from 110,000 to 120,000 full cases, as against a total pack of 91,000 cases last year. Next year is the season when the big run of sockeyes should take place.

Reports from Alaska are that the pack will be heavy. In Bristol bay the season is over and most of the canneries have closed. In that district the packers filled their cans. To date 15,000 cases of Alaska salmon have arrived here. All of this has been shipped east to New York, Chicago, Philadelphia and Boston. Another consignment of 10,000 cases is due on the steamship Cottage City.

WOULD ADVERTISE POLICY OF ENCOURAGING MONEY

Olympia, Aug. 11.—Now that the state supreme court has sustained the Gunn law, fathered by J. H. Easterday, which exempts bonds, mortgages and other credits from taxation, Mr. Easterday is sending copies of a letter to the chambers of commerce, boards of trade and other commercial organizations of the state, saying in part:

"I desire to call your attention to the beneficial results obtainable by giving worldwide publicity to the fact that our mortgages, warrants, municipal and school district bonds, etc., are not subject to taxation.

"At the time the validity of this law was questioned first-class loans were being made in this state at 1½ per cent lower interest rates than similar loans in adjoining states and provinces. Many investors were making inquiry and looking to this state for future homes and investments. Washington is the first state in the Union to invite capital without a concealed sandbag."

FAIR BARNS BURN AT WALLA WALLA

Horses Escape Conflagration, but Loss Will Reach $12,000.

Walla Walla, Aug. 10.—Seven barns belonging to the Walla Walla Fair Association, together with harnesses and other paraphernalia, burned Sunday, entailing a loss of between $10,000 and $12,000, partially covered by insurance. Sparks from an O. R. and N. engine set fire to the grass and this spread to the stables.

There were between fifty and sixty horses in the barns, but they were cut loose and all escaped. The structures will be rebuilt. About two months ago an engine started a similar blaze, but it was stopped in time. Considerable delay was caused in combatting the fire, as the stables are outside the city limits and the fire hose was inadequate.

ORGANIZE FORESTRY CLUB.

Washington Association to Help Preserve Natural Resources.

Seattle, Aug. 10.—The Washington Forestry Association has been organized here. The purpose of the association is to co-operate with the federal government in preserving the natural resources of the state.

Officers were elected as follows: Ellis Morrison, president; Edgar H. Libby of Clarkston, first vice-president; I. A. Navarre of Wenatchee, second vice-president; C. H. Bailey, secretary; C. M. Williams of Seattle, auditor.

It was decided that a big forestry convention should be held in Seattle in July, 1909.

Grading Contract Let.

New Westminster, B. C., Aug. 8.—The contract for grading the section between Coverdale and Abottsford of the new electric line which is being constructed from New Westminster to Chiliwack, on the upper Fraser, has been let to Ironsides, Rennie & Campbell of Vancouver. Their bid was $180,000. The time limit set is June, 1909.

No Subsidy for New Zealand Line.

Victoria, Aug. 8.—The New Zealand government has refused to enter into any arrangement to aid in the grant of a subsidy to the Canadian-Australian line, according to advices received here from New Zealand. New Zealand's reason for refusing to contribute to the arrangement is that the service is of no value to New Zealand.

Orange Rates Reduced.

Washington, Aug. 8.—Rates on orange shipments from Florida to the market centers of the east must be reduced before September 15, according to orders issued by the interstate commerce commission. The order affects twenty-five railroads.

RECEIVER WANTED

PILLSBURY-WASHBURN COMPANY OF MINNEAPOLIS FAILS FOR LACK OF READY CASH.

Action Causes Great Sensation in Business Circles of Country—Receivers Announce Their Belief That the Company's Affairs Will Soon Be Adjusted—Wheat Market Tumbles.

Minneapolis, Aug. 8.—A petition for receivership was made today for the great Pillsbury-Washburn company, one of the largest flour milling concerns in America. Officials of the company appeared in court and presented the application.

The failure has caused a great sensation in business circles.

The application for a receivership was forced upon the Pillsbury-Washburn company because of its lack of ready cash with which to purchase wheat at the present high prices to fulfill export contracts.

The mills will not be closed.

A. C. Loring, C. S. Pillsbury and A. C. Cobb, all of Minneapolis, were appointed receivers under a joint bond of $500,000.

Will Meet Monday.

They will hold a meeting with the creditors of the company on Monday. The unsecured liabilities of the company are estimated at $5,000,000 and the secured liabilities at $4,000,000. The assets are said to aggregate $15,000,000.

The application, which was filed before Judge Purdy in the United States district court, was signed by the Second National bank of St. Paul, the Northwestern National, the Security National and the Swedish American National banks of Minneapolis, and John N. Pillsbury, a shareholder. Most of the stock of the company is held in England.

Jacob Newman, a Chicago attorney who represents banks throughout the West and Northwest, which are creditors, was present at the proceedings. Claims represented by Newman aggregate about $1,500,000.

Trouble Soon Adjusted.

The Pillsbury-Washburn Company is capitalized at 1,000,000 pounds sterling, being a British corporation. The stock is equally divided, being half common and half 8 per cent cumulative preferred shares.

The company operates five mills, with an aggregate capacity of 30,000 barrels of flour daily.

The receivers this afternoon announced that they do not believe there is anything seriously wrong with the affairs of the company, and that the complications soon will be adjusted.

Wheat Market Tumbles.

Chicago, Aug. 8.—The wheat market was staggered today when the Pillsbury-Washburn company receivership was announced in the grain pit. The longs unloaded great quantities at once, and May, September and December wheat slumped badly. December wheat fell off a cent and September went off nearly 2 cents.

Prominent operators this afternoon, however, said they did not believe the receivership would affect the market further.

NEW SECRETARY FOR REPUBLICAN COMMITTEE

New York, Aug. 8.—Elmer Dover, secretary of the republican national committee, has resigned that post to accept the secretaryship of the newly created advisory committee of the national republican organization. He is succeeded by William Hayward, chairman of the state republican committee of Nebraska. Dover, in addition to being secretary of the advisory board, will also be an ex-officio member. His compensation will remain the same. The managers of the republican campaign are elated over Hayward's acceptance, as they believe his selection will aid greatly in keeping Nebraska in the republican column.

In connection with the change it was reported that Dover was forced to resign, but this is denied by the leaders, who say that he voluntarily relinquished the national secretaryship.

Chinese Rebels Getting Arms.

Pekin, Aug. 8.—The viceroy of the province of Chili has notified the home government that he is in possession of positive evidence that the revolutionists in southern China are receiving arms and ammunition from the Philippine islands. The government has been asked to refer the matter to Washington for immediate action.

The communication states that the Japanese and the natives of the Philippines are in league to aid the revolutionists, and are fitting out expeditions daily to the south coast of China carrying arms and ammunition for the revolutionists. There is a likelihood that the matter may become the subject of a diplomatic controversy.

Freight Rate Conference.

Chicago, Aug. 5.—Eastern railroad presidents having agreed to meet the shippers of the country in a conference for the purpose of discussing the proposed increase in freight rates between the Mississippi and the seaboard, manufacturers here today are trying to agree upon a date for the meeting.

FOR AND ABOUT WOMEN

Woman a Failure in Business.

"Woman has failed to 'make good' as a leader and thinker in the professions and in business. While many succeed in earning a very comfortable living for themselves, few rise to the top in any of the many lines of activity which they have invaded in recent years. Very few are among physicians or lawyers of note. Few rise to be executive heads of colleges, editors, or directors of big business enterprises. They have had control of fortunes; they have had sway in kitchens; they have always taught; they have always acted; yet men are the great financiers, cooks, teachers, managers of theaters. In no profession are they equal to any of the leading men who stand at the head of various occupations and whose names are familiar to the public."

This is the sweeping arraignment brought against woman in business and professional life by one of her own class, Mary O'Connor Newell, in Appleton's Magazine. She quotes with approval the statement of a well-known man that there are three kinds of women in business—the kind that marry, the discontented kind, and the desexed kind—and that only the latter are successful.

The confession is made that even the women who seem to be most successful in professional occupations usually regard themselves as failures, whether they will admit it or not. By the time they have reached the point where they are able to accomplish important results they feel keenly the lack of family ties and home surroundings, and the more womanly they are the more strongly does this lack make itself felt. This is the explanation given of why so many young business women for whom brilliant careers are predicted abandon their chosen occupation for marriage.

Value of Good Digestion.

"To look young and keep your beauty you must have a good digestion," says a beauty culturist. "We feed our patrons upon herbs; we give them greens and we advise them to take acid fruits. When a Gypsy woman gets out of sorts she lives upon dandelion greens; she mixes sweet herbs; she doctors herself with the fruits of the earth and she recovers.

"Outdoor life is everything for the woman who wants to keep young.

"Her walk gives away the woman who does not want people to know how old she is. Usually she loses her elasticity. And she takes to high heels and a stilted walk. Wear conventional clothing and be elastic in your gait; in that way you will look younger.

"I advise women generally to join a dancing class. By taking the steps one can keep up one's elasticity winter and summer. I have a class of four women who come three times a week to learn the Gypsy fandangoes and the Spanish dances. They find that they breathe better, feel better and are more healthy generally from this exercise."

Dress for Little Girl.

White pique or linen is very desirable for a child's frock, such as is shown in the sketch, as such fabrics are especially practical for tub frocks. Baby Irish insertion and edge are used for the trimming, with a narrow Irish beading edge as a finish about the neck and open sleeves. The design would also be practical for chambrays and ginghams or colored linens, trimmed with embroidery.

A Girl's Room.

A girl's room can be furnished throughout with white furniture, white walls and white woodwork. But the artists at work on such lovely rooms do not leave the room in all white, for bright red is suggested for cushions, carpets and ceiling borders. Then cerise is used for decorative scheme and often lavender or various shades of green. The last-mentioned color is fresh and beautiful for a summer room and one can easily grasp an idea of its comfortable appearance.

Opposes Woman in Politics.

Mrs. W. H. Taft opposes women entering politics. In an interview she said:

"As the wife of Mr. Taft I would interest myself in anything that vitally affected him or in which he was absorbed. I do not believe in a woman meddling in politics or in asserting herself along those lines, but I think any woman can discuss with her husband topics of national interest, and in many instances she might give her opinion of questions with which, through study and contact, she has become familiar."

"Are you a clubwoman?"

"Yes, just as Mr. Taft is a clubman. We are both honorary members of several clubs, but we are seldom at any clubs. It is not because I do not believe in clubs. I do believe in them, but I have my social and home affairs to attend to and don't particularly feel the need of club life."

"Do you believe in a business life for a woman?"

"Not if a woman wants to have happiness and fulfill her greatest usefulness in this world. A happy marriage is the most complete and useful life for any woman. To be the mother of sweet, healthy children is a heritage that is greater than being—than being——"

"Yes, than being the mistress of the White House," she said.

TWO SUMMER SUITS.

Starching.

Have collars and shirts quite damp, as the starch gets into them better, and use the starch while quite hot. Dip and thoroughly squeeze the breast and collar of the shirt in the starch and wring out; do the same to the cuffs; clap the starched parts and hang up to get dry; afterwards sprinkle with water till damp; roll up for a few hours, then iron.

Embroidery or trimming on under linen is sometimes dipped in very thin starch. It irons better and will keep smooth and uncreased longer if slightly stiffened.

A cupful of stiff boiled starch added to every two gallons of the bluing water for under linen gives it a nice smoothness and gloss without stiffening perceptibly.

Lace Curtain.

Lace curtains must on no account be ironed. In the country they may be stretched on the grass, pinning out every point; in the town a sheet spread on the carpet will be found more suitable.

Dwellers in flats who find it difficult to dry such large articles, will be glad to know that if the curtains are hung up wet at an open window over night they will be dry next morning and hang more gracefully than if dried in the usual way. Take them down next morning, fold lengthwise and pass through the mangle.

Feathers may be washed by placing them in linen bags. Dip and squeeze these in soapsuds, rinse in clean water and dry in sieves in an empty room, turning the feathers frequently to prevent them sticking together.

Slipping Shoes.

Is there any woman who has not suffered with half shoes and pumps that slip up and down on the heel? In summer the streets seem to be crowded with humanity with painful expressions on their faces, treading as though terra firma were a much more fragile substance than it is. A relief, however, has at last been discovered by some wise person whom necessity transformed into an inventor.

Paste a piece of velvet inside the heel of the shoe, of course, with the side of the nap toward the foot, and this will effectually prevent any slipping or rubbing. It is very easy to do, costs but a very few cents and any good liquid glue may be used, so that at last an effectual and easy preventive for slipping heels has been found.

For Sunburn.

The brown or sunburn may be removed by the following lotion, which will restore the skin to its natural color: Bichlorate of mercury in coarse powder, 8 grains; witch-hazel, 2 ounces; rose water, 2 ounces. Agitate until a solution is obtained. Mop over the affected parts. Keep the perparation out of the way of ignorant persons and children.

Very often when one has a cold, the eyes feel hot and are red and inflamed. The best way to effect a cure is to bathe the eyes frequently with a solution of boric acid and water. If the eyes do not feel improved after your cold disappears, it would be well to consult an oculist.

Chic Coiffure.

A pretty way to wear your hair for summer dances.

Renewing Oilcloth.

When oilcloth has been laid for a few months and is beginning to lose its shiny surface it can be renewed and made to last twice as long. Melt a little ordinary glue in a pint of water, letting it stand on the top of the oven until it is dissolved. Wash the oilcloth thoroughly and let it dry. Then at night, when no one will walk on it, go over the entire surface carefully with a flannel dipped into the glue water. Choose a dry day for doing it, and by morning you will have a fine gloss.

Irons Easier.

To lessen materially the difficulty of ironing shirt-waist sleeves, open the sleeve from shoulder to wrist after joining the under-arm seam, hem the raw edges, finish the forward lap with lace and join the sleeve again with buttonhoes and tiny flat pearl buttons. The result is not only practical, enabling one to iron a shirt-waist in about half the time it usually takes, but extremely pretty.

To Prevent Chilblains.

Take a piece of alum about the size of a nut and melt it in enough hot water to cover the hands. When the alum has quite dissolved, soak your hands in the liquid for a quarter of an hour. Wipe the hands dry, then rub thoroughly with a piece of common new flannel kept for the purpose. Wearing loose gloves at night and as much as you can during the day is a great protection for the hands.—Housekeeper.

Ice for Sickroom.

When ice is broken in small pieces, ready for use in the sickroom, it melts rapidly. Keep a large piece in a basin or pail and cover with several thicknesses of newspaper and break off the pieces as needed. They can be broken any size desired and with little noise, simply by sticking the point of a darning needle into the ice and tapping it with a thimble

J. C. HANSEN

Port Angeles Grocery Co.

—Phone 38—

THE GREAT

IDEAL FLOUR

At $1.40 per sack

Means economy to you

Our Line of

TEAS and COFFEE

CASE & SANBORN BRANDS

At All Prices

A good article at right price

Port Angeles Grocery Co

—Phone 38—

— THE —

OLYMPIC = LEADER

Published Every Friday at Port Angeles by The Webster Publishing Co.

Entered as Second-class Matter in the Post Office at Port Angeles, Washington.

LARGEST CIRCULATION IN CLALLAM COUNTY.

LEGAL ADVERTISING RATES

Local Reading Notices, per line.....5c
Lodge Resolutions, per line.....5c
Cards of Thanks per line.....5c
Summons, tax and ordinary, except Divorce Summons, $7.50.
Divorce Summons, $6.00.

Subscription Price $1 per year.

Official County Paper

FRIDAY, AUGUST 14,1908

About one thousand notices of proposed increase in assessment have been sent out by order of the Board of Equalization this week. A number of these, going to companies and individuals owning considerable areas of timber land, include many descriptions. The Board has made the assessment strictly on the cruise basis, raising the assessor's figures in most instances, reducing them in a few. When the protests are heard and the assessed valuations finally settled, the records of the Board, which will be published, will enable everyone to judge for himself of the work done, and whether the sixty cent rate on accessible timber is a just equalization between that and other classes of property. Very few changes were made, aside from the timber lands, tho of these it might be noted that $40 per acre was taken as the standard for the Dungeness farming lands.

In Pacific county, down in the southwestern corner of the state, the board of equalization has raised timber to a fair percentage of its actual value. Fir and cedar is assessed from $1 to $2.50 per thousand feet; hemlock 50 cents straight. The Northern Pacific runs though the center of Pacific. Timber along the railway, as well as along the shore line of Willapa Bay, is acces sible. The $2.50 rate is therefore reasonable. Much of the timber of the county, however, is not accessible. At $1 per thousand, it may at least be said, the board of equalization has done its full duty by all other interests. These valuations were made the standard by which all other property is guaged. Farming lands were raised from $22 to $33 per acre. Real estate valuations in South Bend were increased 100 per cent. One lumber mill was raised from $37,000 to $74,000 and others in proportion.

The Board of County Commissioners have accepted the proposal coming from Jefferson county to co-operate in assembling and maintaining an exhibit at the A.Y.P. Exposition and have appropriated $1500 therefor. Three thousand dollars placed in the hands of a small committee of men who have the leisure time and are willing to work without other compensation than the knowledge that they are advancing the interests of their counties should be sufficient to make a very creditable exhibit. While Clallam county cannot, perhaps, present an exhibit of fruit that will compare with that of the wealthy fruit growing districts east of the mountains, it can be shown that the same fruits are as successfully grown here as there. The same will hold good in agricultural products. In other resources, timber, coal, oil, mineral, stone, etc., the fact can easily be brought out that for latent possibilities Clallam county has no superior in the state.

The editor of the AnacortesCitizen, in announcing that he has turned over a new leaf with regard to things political, so fully expresses the stand of the Olympic-Leader on the same subject that we cannot forbear publishing, on another page of this issue, his semi-humorous and yet very earnest remarks. Evidently the Citizen, having joined the movement for independence in politics now prevalent thruout the East, and recently introduced in the Northwest by the Portland Oregonian, long the wheelhorse of the Republican party, also has its enemies who, finding they can no longer control its editor with the party lash, are endeavoring to injure the Citizen by claiming it to be democratic. There are officeholders and politicians who even yet fail to realize that the direct primary law, supported by every newspaper of the state, is of itself an entering wedge whereby the publisher of a "party newspaper" intends to secure the "right" to support those candidates for whom he actually intends to vote.

The importance of the coming primary election, the first to be held in the state, lies not alone in the selection of the best men for the regular tickets, but is in itself a test of the primary law and of the sincerity of the people in demanding its enactment. The larger the vote at the primaries, the more approval for the law, and vice versa. It is the duty of every citizen who believes in the same honesty in political affairs that he exacts in business matters to cast his vote at the primary election. The registration books will remain open till September 7th; it is only necessary to register once during the year; there are still some two hundred who have not registered and they should attend to this preparatory duty without delay.

That old-time lullaby, "Quiet and restful is my sleep," is said to be the particular favorite of Miss Annette Trumbull's since the close of the anditor's registration books. Her enviable position as the only candidate in the field for county superintendent is shared by Nat Hawkins and Al Pringle, who will succeed themselves as auditor and treasurer. No better endorsement of good and faithful service could be had.

The papers of this state, if the people hereafter show disposition to doubt a newspaper statement, will have no one to blame but themselves. Most of the newspapers that are in politics make no effort to tell the political truth, and are building up a reputation as political prevaricators that will be of but little advantage to them in the future.—Anacortes Citizen.

State Tax Commissioner J. C. Frost has been obtaining sworn evidence as to the values of various kinds of property at South Bend the past week. It developed that from $2.50 to $4 per thousand had been paid eighteen months ago for timber located when logging was possible, and that it was not on the market at any less price at the present time.

We are convinced. Last week, in speaking to Commissioner Erickson of the oil seepages along the west coast, we expressed a doubt that samples we had seen were really crude oil. They appeared to be too clear, too nearly like the refined product. So Mr. Erickson secured a small bottleful, taken just as it comes out of the sandstone ledges along the Hoh Head. It is identical with quart bottles of the crude oil we have been shown before. He vouches for its genuineness. The land on which the oil is found belongs to the railroad company and the deposit cannot be developed at this time. The California people, however, are making progress on their big derrick. Drilling will be resumed at no distant day. If they have correctly sized up the country, if their operations are being conducted in the proper place, no doubt the results will be all that can be hoped for. With vast known deposits of coal, with oil, with gold, and the timber, in the West End, and with an unsurpassed dairy and fruit region in the East End, what an era of prosperity is in store for Clallam county when railroad building shall have made development possible.

The second choice of provision of the primary election law applies only to state and congressional offices, and then only where there are four or more candidates for the same state or congressional office. For the primary election of next month, the second choice provision of the law will apply to the offices of governor, lieutenant governor, attorney general and insurance commissioner, and to the congressional nomination in the third or east side district. For these offices the voter must vote for both a first and second choice; he cannot vote for the same candidate for both first and second choice, and if he fails to vote for both a first and second choice, his vote will not be counted for that office. It is after all a very simple matter, and it is surprising that there is so much ignorance of this provision of the law among the voters.

The old adage, "time and tide wait for no man," will have increased significance to K. Y. Church hereafter. Ken had been out to Little River, intending to return to town in ample time to file his declaration of candidacy for sheriff, but being asked to wait at Coleman's for Mrs. Gregory, who was visiting at the mine, and give her a lift home, the fact that he was due at the auditor's office before six o'clock escaped him for the time being; it was eight o'clock before he got around to the office and the boys could not accept his papers.

The P.-I. makes a great fuss about "That agreement." If anybody can get the P.-I. to agree to be decent and sensible for the remainder of this campaign, and see that it lives up to the agreement, that person will certainly have done the public a great service.—Anacortes Citizen.

Stock

and Poultry

Foods

OUR LINE OF

EGG FOODS
POULTRY CURES
ROUP CURES
LICE KILLERS

STOCK TONICS
WORM POWDERS
DISTEMPER CURES
COLIC MEDICINES

IS ALWAYS COMPLETE.

See our window.

OUR NEW

Soda Fountain

will be open all day and evening serving ICE CREAM Sodas

ICE CREAM SUNDAYS

EGG DRINKS -:- LEMONADES

ETC., ETC., ETC.

-:- SEE OUR MENU CARD -:-

MATHEWSONS

DRUG STORE

SENATOR MUST BE A BUSINESS MAN

Common Sense Remarks of Senator Piles on the Necessary Qualifications for that High Office.

"Two years ago I spent several weeks in the city of Washington. While there I visited daily the halls of congress. I was impressed with the business appearance of those two bodies. I was surprised at the lack of buncomb and talk upon the floors. I was surprised by the business sagacity of the members of those assemblies which map out their course —the committees which do the business. I saw at once that this United States was a great big corporation. It raises more money, and attends to more affairs than any other country in the world. I recognized the fact that all these men here called senators were, you might say, the trustees elected by the people to represent them in this business corporation.

"I saw then that the man to be there and represent any state must of necessity be a thorough business man. If he was not a business man he had no business there, because he could not properly represent the interests of the state from which he was sent. An orator, I care not if he had the eloquence of a Demosthenes and was not a business man and did not understand the needs of this country, would have no business there and would be of no use to his constituency in the halls of congress.

"Is there a man who knows Senator Ankeny who will not recognize that he has no superior as a business man in the state of Washington? I make that unqualified statement—he has no superior in the state of Washington. I can prove that to you. He started a boy without anything but his two hands and his brains, but worked himself up by honest efforts, by industry, by economy and by good honest business methods to be one of the wealthiest men in the state of Washington and stands at the head, I believe, today of no less than nine banks, none of which issued during the crisis one penny's worth of this currency which was distributed in our city. In order to keep their word good they paid out every dollar asked for in gold coin. Do you think, fellow citizens, it did not require any business ability to do that? Gentlemen, if you had been there you would understand what was required.

"A man who has that business ability, has the capacity to represent in a business way the citizens of this state in the halls of congress.

"It has been said, and I am sorry to learn that it has been said, that Mr. Ankeny is an imbecile and a drunkard and numerous other things that you have seen, I am sorry to say, in a sheet published in this city. I have known Mr. Ankeny for fifteen or sixteen years. I know these assertions are not true. If he were an imbecile he could not transact his business; if he were a drunkard he would not. He is an honest upright citizen of this state who has done as much to build it up as any citizen in the state of Washington; he is doing it today and he has been always doing it in his kindly, affectionate, fatherly and businesslike way.

"Eight years ago I spent several weeks in eastern Washington; I was in every principal city there. I met a great many hundreds, I might say thousands, of people. Every man that said anything of Senator Ankeny, whether he was his political opponent or not, said that he was an honest, upright business man, who was loved by everybody, a man who never did his neighbor or any one harm, but stood ready in the time of need with his influence and his money to help them along; to hold up their hands, until the hard times had passed away and they could recover themselves, as hundreds of them did."

The state law, passed by the last legislature, exempting moneys and credits from taxation, has been held constitutional so far as credits are concerned. The law was designed to encourage the investment of capital, the belief being that the exemption of mortgages, notes, accounts, certificates of deposit, judgments, bonds and warrants would result in a lower rate of interest. The old statutes put a premium on perjury and were inequitably enforced.

There are eight candidates for governor on the republican ticket and five on the democratic ticket; most of them will get a complimentary vote in their own counties.

John D. Hickok withdrew his declaration of candidacy for re-election as assessor last Saturday, leaving but three candidates on the republican ticket.

THE R. D. WILLSON HARDWARE CO.

WASHING MACHINES

We are showing all the best makes — the most complete line we have ever carried, including the old standbys (now greatly improved) and some of the newer patents having specially desirable features. See them, make your own comparisons, and know that you are getting just what suits you. A pleasure to show them whether you wish to buy now or not. The prices are right, machines are durably made and will last for years, making the annual cost of these great labor-savers a small item.

The Spinner Washer, $ 11.00
The Boss, No. 1, . . $9.60
The Boss, No. 2, . . 10.50
Boss Rotary, . . . 9.50
The White Lily and the Majestic

A few Ice Cream Freezers and Croquet Sets at Bargain Prices

The Iowa Cream Separator

A Second=hand Machine at a Great Bargain

A good make of machine in fine condition. You should see it before making up your mind what to buy.

We still have Five Lawn Mowers--Big Discount to close them out

Garden Hose The Dry Season has but commenced and the hose is a necessity from now on. We sell only the best makes; will last a number of years. We also furnish an **Alarm Clock** with every hose, in order that you can meet he water company's requirements for early ising.

THE R. D. WILLSON HARDWARE CO.

VACATION TIME

KEEP A KODAK RECORD

of your Summer Pleasures and your jolly vacation times, thus making them a year round pleasure.

We have a complete assortment of KODAKS and SUPPLIES. Call for a catalogue. Let us develop and finish pictures for you. We are able to do good work for you.

FISHING TACKLE

No one thinks of going camping without a full supply of tackle Let us fit you out as our stock of poles, lines, leaders, flies, and hooks is the most complete.

Trolling Outfits for the Lakes

We make a specialty of, and would be pleased to quote prices

C. E. NAILOR & CO.

PRESCRIPTION DRUGGISTS

Phone 41. **Mail Orders Are Solicited.**

R. A. Muskett

Has been very busy opening up a big shipment of the

Boss-of-All Overall

from the Goldstone Co. of San Francisco R. A. Muskett being special agent. The above overall

Sells at from 25c up

It will pay you to call in and see them.

Also a line of Men's Corduroy Suits at 4.75. Boys' Suits 1.90. Young Men's 3.50.

Rubber Goods, Oiled Goods, Mackinaw. Tents and Sail Duck at 12½c per yard.

Times Clothing Mart

R. A. Muskett

The Wise Little Woman

The little wise woman will have her own bank account even though she start depositing in a small way. She knows that true independence in this world is the result of thrift. To save in youth means to be wealthy in old age,—perhaps when one can work no longer. We afford every facility for saving besides matchless security.

Citizens National Bank Port Angeles, Washington

PERFECT PURITY

Palace of Sweets ICE CREAM

Its superior quality is assured by the fact that it is made in our own kitchen from the best dairy cream.

See us for your orders for parties or socials

McDONALD & GRAHAM

Pacific Electric Co. Port Townsend, Wash.

Engineers, Electricians, Machinists; Gas Engines, Automobile repairs a specialty. Correspondence invited.

When buying a gas engine get a Pacific 5 to 40 horse-power.

CITY NEWS

Hot and cold lunch at the Quaker.

Delicacies at the "Quakers." 21 E. Front St.

Furnished house for rent. Inquire of Baker.

Meat Pies, Pork and Beans and Pastries. "Quakers."

Bicycles and repairs of all kinds at Bakers. Repair work done.

Roy Wilbur of Sequim was a business visitor here Monday.

Mr. and Mrs. Sam. Owens returned Tuesday from a visit to Seattle.

Rev. Davis of the M. E. Church at Sequim was a visitor here Monday.

Hunting season will soon be here: See Baker for guns and ammunition.

Hon. D. W. Higgins and daughters arrived in the city Sunday for a visit on business.

"Heinz's" White Wine Vinegar, just the vinegar to make a good salad. Sold by Seevers.

Nels Nelson and John Hilstrom represented theWest End at the county seat Monday.

Mrs. Blakley of Seattle, who has been a guest of Mrs. Gregory, returned home this week.

New Enterprise Separator for sale, or trade for hogs, cattle or sheep. Inquire at this office.

Frank Thompson came down from Seattle this week to spend a few days outing here with friends.

Mr. and Mrs. John McRoberts left Saturday for Everett where they will probably spend the winter.

G. Vooys, proprietor of the Holland bulb farm at Dungeness, was an Angeles visitor Wednesday.

"Galt" Blue Ribbon Tea, a fine article at a moderate price, 50 cents a pound at "Quality" Seevers

A good line of wagons, buggies and harness for sale at reduced prices at H. Gutenberg Hardware and Furniture Co.'s.

Mr. and Mrs. Charles Beckinridge of Blue Mountain left Saturday for Toledo, Ohio, via the Canadian Pacific road.

Mr. and Mrs. Charles Gallagher were passengers to Seattle Friday to attend the wedding of their son to Miss Ballou.

Mr. and Mrs. W. K. Clark and son, Wendall, left Friday for a ten-days trip in the Quillayute country. They will return next Tuesday.

Mrs. Gregory is entertaining Miss Martin, a teacher in the Tacoma schools and Mr. Weber, a mechanic, also of Tacoma, this week.

C. A. Skavdall, the lumber mill man of Port Crescent, was in town yesterday for supplies. Mr. Skavdall also runs the Crescent dairy.

Mr. and Mrs. W. B. Webster returned today from a month's outing at Lake Crescent, where they camped at Mr. Mitchell's Hotel Crescent.

E. E. Hopkins, P. Grubb, E. E. Fisher and other members of the local lodge of Eagles are in attendance at the home coming at Seattle this week.

Have your carriages and wagons painted by G. H. Sweeny. He has over thirty years experience and will do it right. Shop next to Dr. McGillivrays' residence.

Operator and Mrs. Rasmussen of Clallam Bay spent the early week in the city. Mr. R. returned home Monday; his wife will remain for some weeks.

C. A. Filion has now on display the new line of fabrics and styles in fall and winter clothing—the best goods, and the lowest prices ever offered by any of the leading firms of merchant tailors. Don't fail to see what he can do for you. Shop on Laurel street wharf.

Miss Luppen, who studied piano four years with Stepanoff in Berlin, Germany, and has since had five years experience in teaching, has decided to remain in Port Angeles and will accept pupils at once. Leschetizky method. Three years study in harmony and composition under Boise, and Glover. Special attention paid to tone-production, memorizing and fundamentals of harmony. Telephone X69.

Among the former Angelesites who spent Sunday with us by reason of the excursion to this city from Seattle were Warren Smith, Mr. and Mrs. Wad. Ellis, Miss Elsie Van Allen, Frank Hall, H. E. Risley, Mrs. George Clementson, Mrs. Berry and daughter, Mrs. Lillie Church, Mrs. Walter Burch, Alf. Davis, Mr. and Mrs. Oscar Morse, M. J. Carrigan and son Paul, former councilman George Thompson, Mrs. Wolff, mother of Mrs. Aldwell, Miss Frances Dye, and Mr. and Mrs. B. R. Raymond, M. E. Savage, Mr. and Mrs. Fred Person, the Misses Lange.

"Quakers" serve coffee and pie.

Best bed springs on earth at Baker's

Try "Quality" Seevers' 25 cent coffee.

"Bulk Olives" 25 cents a pint at "Quality" Seevers.

You can order your "Pan Goods" by phone. "The Quakers."

A. W. Smith of Mora was a business visitor here the early week.

Mrs. Herman Papke of Victoria is visiting with Mrs. Fred Scheuler.

Harold and Hugh Lutz are down from Seattle visiting their uncles.

Deputy Sheriff Jilson White of Rena spent Monday here on business.

Captain A. W. Horne was a business visitor here Monday, from Dungeness.

Druggist Frank Babcock was here from Sequim the early week visiting his mother.

Wednesdays rain, though a light sprinkle, was a rare treat after six weeks of continuous sunshine.

Mr. and Mrs. F. B. Carlisle have been enjoying a visit from Mr. Harrison of the General Litho. Co., Seattle

E. E. HOPKINS

GROCERY CO.

Phone 33

PYRAMID FLOUR

The great Bread Maker Guaranteed to be more Loaves to the sack than any other flour.

For other groceries of the best qualities give us a trial. Satisfaction guaranteed.

OPERA HOUSE BLOCK

Pay for the best and get it.

THE

Candy Castle

2 West Front Street

DELICIOUS

ICE CREAM AND CHOCOLATES

HANNAH DONAHUE

Proprietress.

Bank of Clallam County

Established April, 1895

Transacts a General Banking Business

H. E. Lutz, President.
S. J. Lutz, Cashier.

INTEREST PAID ON TIME DEPOSITS

Visit the Light-house

The Passenger Launch

Dorothy

Will leave the City Dock for the Spit and Light House every Wednesday & Saturday at 9:30 a.m., and return at 5:00 p. m.

ROUND TRIP 25 CTS.

Special trips will be made at any time at reasonable rates. For particulars call phone 74.

The House of Quality

Think This Over!

We have not adopted the system of making you pay double the value for an article and give you half the price back as a premium. That dodge is as old as the hills.

We ask straight value for our goods.

We will sell you a guaranteed pure Baking Powder for 16 cents a pound equal if not superior to any premium baking powder sold for 50 cents per pound.

English Breakfast tea 25 cents a pound. Why pay more and get a premium?

Our Leader Coffee two pounds for 35 cents, equal to any 25 cent premium coffee sold.

The House of Quality

E. W. MERRILL & CO.

THE HOUSE OF QUALI Y

Who's your Tailor?

TRADE MARK REGISTERED 1906

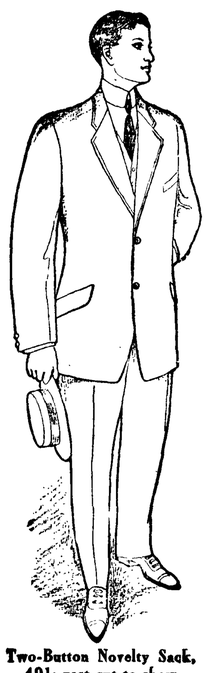

Two-Button Novelty Sack, 491; vest cut to show above coat lapels

Would you look like the man who IS or the man who *was*?

If the former, you'll make it a rule to wear only tailored-to-order clothes, such as we will have made for you by Ed. V. Price & Co., exclusive merchant tailors, of Chicago.

These famous tailors manufacture no ready-made clothing—but produce only garments made to the individual measure of the man who wears them, garments that are never surpassed and but rarely equalled in all that counts for quality, style, shape and workmanship.

The cost to you is but $35 to $40 the suit or overcoat, according to the cloth you select from 500 elegant fabrics, many of which are exclusive. At the price, therefore, you have no excuse for wearing unsatisfactory store clothing.

You'll find much help in studying designs 485, 486, 489, 490, 491, 493 on our new fashion plates, and fabrics Nos. 4404 L, 4389 J, 4363 J, 4358 J, 4320 I, 4306 I, 4276 HH in our Spring line. Come in today and learn what's what.

Exclusive local representative of Ed. V. Price & Co., Merchant Tailors, Chicago

CHAS. A. FILION

Representative, Next to Glendale Creamery, Port Angeles.

FISH! FISH!

We have a full line and can supply you with everything in Fish.

Fresh Fish
Salt Fish
Smoked Fish
Canned Fish

We carry only the best goods and guarantee satisfaction.

Try our

Eastern Oysters

Phone 49.

City Fish Market

J. M. MARTIN

Agent for

FERRO MARINE ENGINE

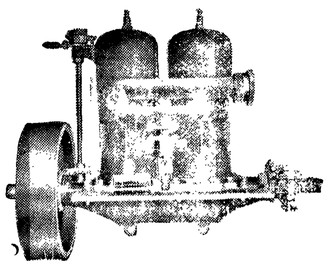

Launches, Row Boats and Skiffs and Dories

Manufactured to order. Engine installed in boats. Boats kept in stock for sale.

Port Angeles, Washington.

A New Line of

BAMBOO FURNITURE

White
Light Blue
Cream

China Silk

China Pongee Silk

Cheapest and best quality to be had anywhere.

Tea and Coffee

A Specialty.

Hong, Young Co.

Ling Toy, Manager.

Phone 25.

Thos. T. Aldwell

Established 1890.

Rooms 10 & 10a Aldwell Blk

See him for

Real Estate
Surety Bonds
Fire Insurance
Time Investments
All Information Cheerfully Given

Special care given property of non-residents

Thos. T. Aldwell

Established 1890.

Notice and Summons by Publication.

In the Superior Court of the State of Washington, for Clallam County.
P. J. Woods, plaintiff, vs. M. B. Cook and all persons unknown, if any, having or claiming an interest or estate in and to the hereinafter described real property, defendants.

State of Washington to M. B. Cook, who is the owner, or reputed owner, of, and all persons unknown, claiming or having an interest or estate in and to the hereinafter described real property.

You and each of you are hereby notified that the above named plaintiff, P. J. Woods, is the holder of delinquent tax certificate No. 2702 issued by the Treasurer of Clallam county, Washington, embracing the following real property situated in Clallam county, Washington, and more particularly described as follows, to wit:

Lots numbered nine (9) and ten (10) in block numbered thirty-two (32) of N. R. Smith's Subdivision of Port Angeles.

That said certificate was issued on the 20th day of July, 1908, for the sum of $36.21 for the delinquent taxes for the years 1902, 1903, 1904, 1905, 1906 and 1907, which sum bears interest at the rate of fifteen per cent p r annum from said date of payment.

You and each of you are hereby summoned to appear within sixty days after the date of the first publication of this notice and summons, exclusive of the day of said first publication, to-wit: within sixty days after the 7th day of August, 1908, and defend the above entitled action or pay the amount of the taxes due, together with the costs, penalties and interests: and in case of your failure so to do judgment will be rendered foreclosing said tax lien for such taxes, penalties, costs and interest against said lands and premises hereinbefore mentioned. P. J. Woods, Plaintiff.

J. E. Cochran, attorney for plaintiff,
Residence and P.O. Address, Port Angeles, Washington.
First publication Aug. 7th.

Notice and Summons by Publication.

In the Superior Court of the State of Washington, for Clallam County.
W. W. Payne, plaintiff, vs. F. G. Wright and all persons unknown, if any, having or claiming an interest or estate in and to the hereinafter described real property.

State of Washington to F. G. Wright, who is the owner, or reputed owner, of, and all persons unknown, claiming or having an interest or estate in the hereinafter described real property.

You and each of you are hereby notified that the above named plaintiff, W. W. Payne, is the holder of delinquent tax certificate No. 2698, issued by the Treasurer of Clallam county, Washington, embracing the real property situated in Clallam county, Washington, and more particularly described as follows, to-wit:

The west half of the southwest quarter (W½ SW¼) of section No. fifteen (15) in township No. thirty-one [31] north of range No. fifteen [15] W. W. M.

That said certificate was issued on the 17th day of July, 1908, for the sum of $65.48 for the delinquent taxes for the years 1904, 1905, and 1906; that the taxes for the following year have been paid by the plaintiff, to-wit: the year 1907 the sum of $36 72, which several sums bear interest at the rate of fifteen per cent per annum from said date of payment.

You and each of you are hereby summoned to appear within sixty days after the date of first publication of this notice and summons, exclusive of the day of said first publication, to-wit: within sixty days after the 7th day of August, 1908, and defend the above entitled action or pay the amount of the taxes due, together with the costs, penalties and interests; and in case of your failure so to do judgment will be rendered foreclosing said tax lien for such taxes, penalties costs and interest against said lands and premises hereinbefore mentioned.

W. W. Payne, Plaintiff.

J. E. Cochran, attorney for plaintiff, residence and P. O. address, Port Angeles, Washington.
First publication August 7th.

Notice and Summons by Publication.

In the Superior Court of the State of Washington, for Clallam county.
W. W. Payne, plaintiff
vs.
C. Aberle

and all persons unknown, if any, having or claiming an interest or estate in and to the hereinafter described real property, defendants.

State of Washington to C. Aberle who is the owner, or reputed owner, of, and all persons unknown, claiming or having an interest or estate in the hereinafter described real property.

You and each of you are hereby notified that the above named plaintiff,
W. W. Payne,
s the holder of a delinquent tax certificate No. 2693, issued by the treasurer of Clallam county, Washington, embracing the following real property situated in Clallam county, Washington, and more particularly described as follows, to-wit:

The west half of the northeast quarter (W½ NE¼) and the east half of southeast quarter (E½ SE¼) section number twenty-eight (28), township number thirty (30) north, range number five (5), W. W. M.

That said certificate was issued on the 17th day of July 1908, for the sum of $82.18 for the delinquent taxes for the years 1904. 1905, and 1906; that the taxes for the following year has been paid by the plaintiff, to-wit: the year 1907, the sum $22.85, which several sums bear interest at the rate of fifteen per cent per annum from said date of payment.

You and each of you are hereby summoned to appear within sixty days after the date of the first publication of this notice and summons, exclusive of the day of said first publication to-wit, within sixty days after the 31st day of July 1907, and defend the above entitled action or pay the amount of the taxes due, together with the costs, penalties and interests; and in case of your failure so to do judgment will be rendered foreclosing said tax lien for such taxes, penalties, costs and interest against said lands and premises hereinbefore mentioned.

W. W. Payne, plaintiff.
J. E. Cochran, attorney for plaintiff.
Residence and postoffice address, Port Angeles, Clallam county, Washington.
Date of first publication July 31, 1908.

Notice and Summons by Publication.

In the Superior Court of the State of Washington, for Clallam county,
W. W. Payne, plaintiff
vs.
C. Aberle

who are the owners or reputed owners, of, and all persons unknown, claiming or having an interest or estate in the hereinafter described real property.

State of Washington to C. Aberle who are the owners, or reputed owners, of, and all persons unknown, claiming or having an interest or estate in the hereinafter described real property.

You and each of you are hereby notified that the above named plaintiff,
W. W. Payne
is the holder of a delinquent tax certificate No. 2694 issued by the treasurer of Clallam county, Washington, embracing the following real property situated in Clallam county, Washington, and more particularly described as follows, to-wit:

The east half of the west half (E½ W½) of Section numbered twenty-nine (29) township No. thiuty (30) north of range No. five (5) w. w. m.

That said certificate was issued on the 17th day of July, 1908 for the sum of $86.41 for the delinquent taxes for the years 1904, 1905, and 1906; that the taxes for the following years have been paid by the plaintiff, to-wit: the year 1907, sum of $22.85, which several sums bear interest at the rate of fifteen per cent. per annum from said date of payment.

You and each of you are hereby summoned to appear within sixty days after the date of the first publication of this notice and summons, exclusive of the day of said first publication to-wit, within 60 days after the 7th day of August 1908, and defend the above entitled action or pay the amount of the taxes due, together with the costs, penalties and interest: and in case of your failure so to do judgment will be rendered foreclosing said tax lien for such taxes, penalties, costs and interest against said lends and premises hereinbefore mentioned

W. W. Payne, Plaintiff.
J. E. Cochran, Att'y for Plaintiff.
Residence and Post office address, Port Angeles, Wash.
Date of first publication Aug. 7, 1908.

Notice for Publication.

Department of the Interior, U. S. Land Office at Seattle, Wash., July 30, 1908.

Notice is hereby given that Abel H. Robinson, of Sequim, Wash., who, on Oct. 14, 1901, made Homestead Entry No. 18098, (Serial No. 0192), for S½ SW¼ and NW¼ SW¼, Section 13, Township 29 N., Range 4 W., Willamette Meridian, has filed notice of intention to make Final Five Year proof, to establish claim to the land above described, before James Stewart, U. S. Commissioner, at Port Angeles, Wash., on the 18th day of September, 1908.

Claimant names as witnesses:
Charles F. Seal of Dungeness, Wash., Henry Knapman of Sequim, Wash., Alonzo Fleming of Sequim, Wash., and David Duncan of Sequim, Wash.

J. Henry Smith, Register.
First publication August 7, 08.

No. 2376

SUMMONS.

In the Superior Court of the State of Washington, for Clallam County.
F. M. Warminski, plaintiff, vs. W. L. Warminski, defendant.

The State of Washington, to the said W. L. Warminski, defendant: You are hereby summoned to appear within twenty days after service of this summons upon you, exclusive of the day of service, if served within the State of Washington; or within sixty days after service upon you, exclusive of the day of service, if served out of the State of Washington, and answer the complaint and serve a copy of your answer upon the undersigned at the place below specified, and defend the above entitled action in the court aforesaid; and in case of your failure so to do, judgment will be rendered against you, according to the demand of the complaint, which will be filed with the clerk of said court. The object of this action is to obtain a decree of divorce from defendant, and an award to plaintiff of the southeast quarter of section two in township No. 29 north of range No. 14 west of the Willamette Meridian, in Clallam County, Washington, and for the custody of the children of plaintiff and defendant.

JAS. G. McCLINTON,
Attorney for plaintiff.
P. O. Address, Port Angeles, Clallam County, Washington.
Date of first publication August 7, 1908

Notice for Publication.

Department of the Interior, U. S. Land Office at Seattle, Wash., Aug. 1, 1908.

Notice is hereby given that Ira Parry, of Seattle, Wash., who, on Augus 1, 1908, made Timber and Stone App. No. 0207, for S½ SE¼ Sec. 1; N½ NE¼ Sec. 12, Township 30 N., Range 9 W., Willamettd meridian, has filed notice of intention to make final proof, to establish claim to the land above described, before register and receiver United States land office, at Seattle, Wash., on the 19th day of October, 1908,

Claimant names as witnesses: C. H. McLeish, of South Park, Wash.; Geo. S. Bartels, of Seattle, Wash.; A. H. Moll, of Arlington, Wash.; G. M. Huboard, of Auburn, Wash.

J. HENRY SMITH, Register.
Date of first publication August 7, 1908. Oct 2

Notice for Publication.

Department of the Interior, Land Office at Seattle, Wash., July 28, 1908.

Notice is hereby given that Oskar Wilhelmsson, of Mora, Wash., who, on June 12, 1903, made Homestead Entry No. 18,678 (Serial No 0174) for Lots 3 and 4, Section 20, and SE¼ NE¼, Section 19, Township 28 North, Range 14 West, Willamette Meridian, has filed notice of intention to make final five year proof, to establish claim to the land above described, before K. O. Erickson, U. S. Commissioner, at Mora, Wash., on the 19th day of September, 1908.

Claimant names as witnesses:
W. L. Ferguson, Quillayute, Wash., John Leyendecker of Quillayute, Wash., G. F. Hutsell of Mora, Wash., and John Hermanson of Mora, Wash.

J. Henry Smith, Register.
First publication Aug 7, 1908.

Notice for Pubiication.

Department of the Interior, Land Office at Seattle, Wash., July 28, 1908.

Notice is hereby given that Joseph Ligatis of Forks, Wash., who, on Dec. 1, 1902, made Homestead Entry No. 18,587, (Serial No. 0175), for Lot 13, W½, SE¼, and SE¼ SW¼, Sec. 34, Twp. 28 N, Range 12 W., Willamette Meridian, has filed notice of intention to make Final Five Year Proof, to establish claim to the land above described, before K. O. Erickson, U.S. Commissioner, at Mora, Wash., on the 19th day of Sept. 1908.

Claimant names as witnesses:
J. C. Grader, J. S. Anderson, David Elterick and Peter Nilson, all of Forks, Wash.

J. Henry Smith, Register
First publication Aug 7, 1908.

Notice for Publication.

Department of the Interior, U. S. Land Office at Seattle, Wash., August 3, 1908.

Notice is hereby given that Cassius C Mertz of Seattle, Washington, who, on August 3d, 1908, made timberland application, No. 0215, for the NE¼ SE¼, section 32, township 26 north, range 12 west, Willamette meridian, has filed notice of intention to make final proof, to establish claim to the land above described, before the Register and Receiver, at Seattle, Washington, on the 20th day of October, 1908.

Claimant names as witnesses: B. G. Crowley, G. W. Short, O. W. Brown and C. L. Parker, all of Seattle, Washington.

J. HENRY SMITH, Register.
Date of first publication Aug 7, 1908. Oct 2

No. 546.

NOTICE AND SUMMONS

BY PUBLICATION OF TAX FORECLOSURE.

In the Superior Court of the State of Washington, in and for the County of Clallam.
Clallam County, plaintiff, vs. All persons hereinafter mentioned and all persons unknown, if any, having or claiming an interest or estate in and to the hereinafter described real property are hereby made defendants.

State of Washington, County of Clallam, ss: To all persons hereinafter mentioned, who are the owners or reputed owners of, and all persons unknown, claiming or having an interest or estate in the hereinafter described real property. You and each of you are hereby notified that the above named plaintiff, Clallam County, is the owner and holder of Delinquent Tax Certificate issued in one General Certificate, in book form, marked L, by the Treasurer of said Clallam County, State of Washington, embracing the real property hereinafter described and set opposite the respective names of owners or reputed owners, or unknown owners, situated in Clallam County, State of Washington, and you are further notified that, in reading the description of Lands and Lots hereinafter described, the abbreviations Sec Twp R means Section, Township and Range, and that in reading the description of Lots and Blocks hereinafter described, the letters L and B means Lot and Block respectively.

That said Certificate was issued on the 21st day of July A. D. 1908, for the sum set opposite each piece or parcel of Land hereinafter described, for the delinquent taxes due Clallam County for the year 1901, that the said Taxes for said year are unpaid and due the plaintiff, which said several sums bear interest at the rate of Fifteen (15) per cent per annum from the 21st day of July, 1908. Said owners or reputed owners, said real estate and said amounts are particularly described as follows, to-wit:

Tide Lands in front of the following described property

			Amount
H. E. Lutz, lots 1, 2, 3 and 4. sec 21, twp 32, r 12			$20 86
H E Lutz, lot 1, sec 18, twp 32, r 12			2 36
H M Fisher, lots 1 and 2, sec 24, twp 31, range 16			9 22
F P Fisher, lot 6, sec 18. twp 30. r 8, and lots 1 and 2, sec 19, twp 30, r 8			71

Suburban Lots in the Townsite of Port Angeles

A H Newman. 150 ft. sq.(22500 sq. ft.) east half lot 10			$ 8 52
A H Newman. 150 ft. sq. (22500 sq ft.) lot 10			8 52
John Cain, 3000 sq. ft. lot 10			1 13

Puget Sound Cooperative Colony's Subdivision of the Townsite of Port Angeles.

	Lot	Blk	Amt
James Barrie,	1	6	$5 54

Williams and Cramers Subdivision of Suburban Lot 7 of the Townsite of Port Angeles

Tom Moore	4	3	9 70

Government Townsite of Port Angeles

Harriet Palmer,	13	93	2 77
F M Grant	11	140	1 71
F M Grant	12	140	1 71
F M Grant	17	140	1 13
Sevarn Carlson	3	143	3 98
Sevarn Carlson	4	143	3 98
Chris Sturm	12	153	2 84
A Fairservice	16	212	1 71
LincolnHeightsM EChurch	5	316	3 40
LincolnHeightsM EChurch	6	316	3 40
David J Richards	5	323	3 98
David J Richards	6	323	3 98
Louis St John	3	379	4 52
Louis St John	4	379	5 12

Aukland Addition to the Townsite of Port Angeles

Geo Pettit	4	F	.11
Geo Pettit	8	F	.11
Geo Pettit	11	F	.11
Geo Pettit	16	H	.11
Geo Pettit	18	H	,11
Geo Pettit	20	H	.11

Brookline Addition to the Townsite of Port Angeles

S W King	2	1	.11
A H Morgan	1	2	.11
Alace A Malone	4, 5 and 6	2	.34
S W King	1	16	.11

Beatrice Addition to the Townsite of Port Angeles

Eugene Maxwell	3 to 6	4	.61
H Bosserman	16	6	15

Pennsylvania Park Addition to the Townsite of Port Angeles

Unknown Owner	3 and 4	4	.61
" "	1 and 2	5	.61
" "	6	5	.30
" "	8 and 9	5	.61
" "	13, 14 and 15	5	.92
" "	1, 2, 3 and 4	6	1.22
" "	6	6	.30
" "	4	7	.30
" "	10	7	.30
" "	12	7	.30
" "	15	7	.30
" "	1 to 4	8	1.22
" "	7 and 8	8	.61
" "	11 to 14	8	1.22
" "	17 to 20	8	1.22
" "	1 and 2	9	.61
" "	2, 3 and 4	10	92
" "	5	11	.30
" "	7 to 11	11	1 53
" "	16 to 20	11	1 53
" "	1	12	.30
" "	3	12	.30
" "	5	12	.30
" "	7 to 10	12	1.22
" "	1	13	.30
" "	6 to 14	13	2 59
" "	17	13	.29
" "	3	14	.29
" "	6, 7 and 8	14	.86
" "	11	14	.29
" "	17 to 20	14	1.14
" "	1 and 2	15	.57
" "	3 to 10	17	2.28
" "	13 to 20	17	2.28
" "	1	18	.29
" "	3. 4 and 5	18	.86
" "	11	18	.29
" "	1 to 6	19	1.53
" "	10	19	.29
" "	13 to 20	19	2.28
" "	5, 6 and 7	20	.86
" "	14	20	.29
" "	17	20	.29
" "	3 and 4	21	.58
" "	1 and 2	22	.58
" "	4	22	.29
" "	4	23	.29
" "	8	23	.29
" "	11 to 14	23	1.14
" "	16	23	.29
" "	18, 19 and 20	23	.86
" "	2, 3, 4 and 5	24	1.14
" "	8, 9 and 10	24	.86
" "	12,13 and 14	24	.86
" "	1, 2 and 3	25	.86
" "	5	25	.29
" "	7, 8, 9 and 10	25	1.14
" "	8	26	.29
" "	1	27	.29

Beacon Hill Addition to the Townsite of Port Angeles

G H Barnard	28 to 30	5	$1.03
Mrs Eliza Collins	17	8	.34
John S Hickey	19	8	.34
Thomas B Wharton	20.21 & 22	8	1.03

Carusi's Addition to the Townsite of Port Angeles

John Jordon	6	2	$ .19

Townsite of Clallam

A A Smith	19	14	.15

Chandler's Suburban Addition to the Townsite of Port Angeles

Masuis Olson	34	1	.21
do	38	1	.21
Captain Colin Salmond	10	1	.21
Erwin Walters	25, 26 & 27	10	.63

Fogarty & Dolan's Addition to the Townsite of Port Angeles

Ed H Harvey	18 & 19	12	$1.03
W S Morrissy	19	18	1.21
do	18	24	1.01
John E Erickson	1 & 2	34	1 65

Ferry's Park Addition to the Towusite of Port Angeles

John F Nott	26	2	$ .21
Louisa J Hayesen.	8 & 9	8	.42

George H Gale's Second Addition to the Townsite of Port Angeles

Emil Behm	11 & 12	1	.92

Greene's Bellview Addition to the Townsite of Port Angeles

N. P. Beck	5	8	$ .71

Goddyn's Addition to the Townsite of Port Angeles

E E Blackwood	11, 17 & 20	2	$3.23

Liebes' Addition to the Townsite of Port Angeles

Mary Straub	30	9	$ .13

McGill's Addition to the Townsite of Port Angeles

T T Aldwell	43, 44 & 45	7	$ 92

Minneapolis Syndicate Addition to the Townsite of Port Angeles

John J McGrath	1 to 20	16	$3.85

Motor Line Addition to the Townsite of Port Angeles

Philip Eckert	6 & 9	68	$ .26

Mallette's Addition to the Townsite of Port Angeles

C E Mallette	1 & 2	6	$ .73
do	10, 11 & 12	6	1.09
do	18 to 24	6	2.55
do	13 to 17	7	1.82
A T Harris	18 to 23	8	1.19
Bank of Clallam County	24	8	.36

Syndicate Addition to the Townsite of Port Angeles

Thomas D Hughes	1	13	$ .62

Subdivision of Blocks 28 and 29 of Railway Addition to the Townsite of Port Angeles

John M Schmidt	1 to 6	1	$ .69
do	26 & 27	1	.23

Star Addition to the Townsite of Port Angeles

C Weiler	24 & 25	1	$ .26

Thornton's Addition to the Townsite of Port Angeles

Louis Praeger	1 to 10	K	$ .73

Union Pacific Addition to the Townsite of Port Angeles

G A C Rochester	3	1	$ 13

Victoria Addition to the Townsite of Port Angeles

Arthur Watson	7	1	$ .15
Arthur Watson	8	4	.15

Woodlawn Addition to the Townsite of Port Angeles

T F Drew	1, 2 & 3	25	$ 34
H A VanAmridge	12	25	.11
Thomas Strong	1 to 4	28	.46

William's Subdivi ion of Tracts 15 and 16 of Croft's Addition to the Townsite of Port Angeles

Herbert Dyke	19	3	$ .25

Southern Addition to Port Crescent

Union Land Co	1 to 4	101	$ 30
PortCrescent Bldg Co	5	101	.07
do	10	101	.07
W E Reynolds	17 & 18	101	.15
Thomas A Miller	14 & 15	125	.15

You and each of you are hereby summoned and required to appear within sixty (60) days after the first publication of this notice and summons, exclusive of the first day of publication towit: within sixty (60) days from and after the 24th day of July, A. D. 1908 and defend the above entitled action in the above entitled court, in so far as it does or may effect your several interests or estates in or to said lands or lots, or any part thereof, or pay the amount of taxes due severally upon said lands or lots or upon any part thereof in accordance with your joint or several interest or estates, together with the costs and interest: and in case of your failure so to do, judgment will be rendered foreclosing said tax lien or such taxes and interest and costs due against said lands and lots.

The object of this suit is to foreclose the lien for the above mentioned taxes and interest and costs and to sell said lands and lots to pay the same.

Any pleading or process may be served upon the undersigned Attorney for said plaintiff at the address hereinbelow stated.

A. R. PRINGLE,
Treasurer of Clallam county, Wn.
By W. E. BURNSIDE, Deputy
J. E. COCHRAN,
County Attorney of Clallam Co., Wash,
P. O. Address, Port Angeles, Wash.
First publication, July 24th, 1908.

No.....

Summons for Publication.

In the Superior Court of the State of Washington for Clallam County.
Elizabeth Emett Cobb, plaintiff, vs. Edwin Wells and Thomas John Edward Scoones, defendants.
The State of Washington, to Edwin Wells, defendant:

You are hereby summoned to appear within sixty (60) days after the first publication of this summons, to-wit, within sixty (60) days from and after the 24th day of July, 1908, and defend the above entitled action in the Superior Court of the State of Washington for Clallam County aforesaid, and answer the complaint of the plaintiff and serve a copy of your answer upon the undersigned attorneys for plaintiff at their office below stated, and in case of your failure so to do, judgment will be rendered against you according to the demand of the complaint, which has been filed with the clerk of said court.

The above entitled action has been brought by the plaintiff against the defendants for the purpose of quieting title in the plaintiff as against the defendants in and to Lot 12, Block 116, of the Townsite of Port Angeles, Clallam County, Washington.

Blaine, Tucker & Hyland,
Attorneys for Plaintiff.
P. O. Address: Snite 29 Scheuerman Block, Seattle, King Co., Wash.

Relinquishment for sale. 160 acres; new house, unfinished. Apply to John Skinner, Piedmont, Clallam county, Wash.

The "Quakers" are in town again. 21 Front St.

Notice and Summons by Publication.

In the Superior Court of the State of Washington, for Clallam county.
W. W. Payne, plaintiff,
vs.
F.A. Moffet

and all persons unknown, if any, having or claiming an interest or estate in and to the hereinafter described real property, defendants.

State of Washington to F. A. Moffet who is the owner, or reputed owner, of, and all persons unknown, claiming or having an interest or estate in the hereinafter described real property.

You and each of you are hereby notified that the above named plaintiff
W. W. Payne
is the holder of a delinquent tax certificate No. 2697, issued by the treasurer of Clallam county, Washington, embracing the following real property situated in Clallam county, Washington, and more particularly described as follows, to-wit:

The southwest ¼ of the northwest ¼ of section No. fifteen (15), township No. (30), north range No. 6, W. W. M.

That said certificate was ssued on the 17th day of July 1906, for the sum of $81.68 for the delinquent taxes for the years 1904, 1905 and 1906; that the taxes for the following years have been paid by the plaintiff, to-wit: the year 1907 the sum of $18.60 which several sums bear interest at the rate of fifteen per cent per annum from said date of payment.

You and each of you are hereby summoned to appear within sixty days after the date of the first publication of this notice and summons, exclusive of the day of said first publication, to-wit, within sixty days after the 24th day of July 1908, and defend the above entitled action or pay the amount of the taxes due, together with the costs, penalties and interest, and in case of your failure so to do judgment will be rendered foreclosing said tax lien for such taxes, penalties, costs and interest against said lands and premises hereinbefore mentioned.

W. W. Payne, plaintiff.
J. E. Cochran, attorney for plaintiff.
Residence and Postoffice address Port Angeles, Clallam county, Washington.
Date of first publication July 24, 1908.

If you want one of the best pieces of property in Port Angeles at a big bargain call or address J. G. Madland, cor. 10th and Lincoln streets, for further particulars.

Notice and Summons by Publication.

In the Superior court of the state of Washington, for Clallam county.
W. W. Payne, plaintiff
vs.
C. Aberle

and all persons unknown, if any, having or claiming an interest or estate in and to the hereinfter described real property, defendants

State of Washington to C. Aberle who is the owner, or reputed owner, of, and all persons unknown, claiming or haying an interest or estate in the hereinafter described real property.

You and each of you are hereby notified that the above named plaintiff,

W. W. Payne is the holder of a delinquent tax certificate No. 2695 issued by the treasurer of Clallam county, Washington, embracing the following real property situated in Clallam county, Washington, and more particularly described as follows, to-wit:

The north-west quarter of the north-east quarter (NW¼ NE¼) and the east half of the northwest quarter (E½ NW¼) of Section No. thirty-two (32) in township No. thirty (30) north of Range No. five (5) w. w. m.

That said certificate was issued on the 17th day of July 1908 for the sum of $85.05 for the delinquent taxes for the years 1904, 1905, and 1906; that the taxes for the following years have been paid by the plaintiff, to-wit: the year 1907 the sum of $21.42 which several sums bear interest at the rate of fifteen per cent. per annum from said date of payment.

You and each of you are hereby summoned to appear within sixty days after the date of first publication of this notice and summons, exclusive of the day of said first publication, to-wit: within sixty days after the 7th day of August, 1908, and defend the above entitled action or pay the amount of the taxes due, together with the costs, penalties, and interest; and in case of your failure so to do judgment will be rendered foreclosing said tax lien for such taxes, penalty, costs and interest against said lands and premises hereinbefore mentioned.

W. W. Payne, Plaintiff.
J. E. Cochran, Att'y for Plaintiff.
Date of first publication Aug. 7, 1908

Notice and Summons by Publication.

No. 534

In the Superior court of the State of Washington, for Clallam county.
E. A. Fitz Henry and J. M. Wasson plaintiff
vs.

M. Dean, and Jane Doe Dean, his wife, whose true name is unkown, and all persons unknown, if any having or claiming an interest or estate in and to the hereinafter described real property, defendants.

State of Washington to M. Dean and Jane Doe Dean, husband and wife, who are the owners, or reputed owner, of, and all persons unknown, claiming or having an interest or estate in the hereinafter described real property.

You and each of you are hereby notified that the above named plaintiffs,

E. A. Fitz Henry and J M. Wasson are the holders of the delinquent tax certificate No. 2676, issued by the treasurer of Clallam county, Washington, embracing the following real property situated in Clallam county, Washington, and more particularly described as follows, to wit:

West three hundred feet of suburban block ten (10) of the townsite of Port Angeles, in Clallam county Washington.

That said certificate was issued on the twenty-sixth day of June, 1908, for the sum of $245.98 for the delinquent taxes for the years 1901, 1902 1903, 1904 and 1905: that the taxes for the following years have been paid by the plaintiff, to-wit: the year 1906 the sum of $32.60, the year 1907 the sum of $30.07 which several sums bear interest at the rate of fifteen per cent. per annum from said date of payment.

You and each of you are hereby summoned to appear within sixty days after the date of the first publication of this notice and summons, exclusive of the day of said first publication, to-wit, within sixty days after the third (3) day of july 1908, and defend the above entitled action or pay the amount of the taxes due, together with the costs, penalties and interest, and in case of your failure so to do, judgment will be rendered foreclosing said tax lien for such taxes, penalties, costs and interest against said lands and premises hereinbefore mentioned.

E. A. Fitz Henry and J. M Wasson,
Plaintiffs
J. E. Cochran, attorney for plaintiff.
Post office address, Port Angeles, Wash.
Date of first publication, July 3, 1908.

Notice and Summons by Publication.

In the Superior Court of the state of Washington, for Clallam county:
Thomas Olson, Plaintiff.
vs.
D. Smith,

and all persons unknown, if any, having or claiming an interest or estate in and to the hereinafter described real property, Defendants.

State of Washington to D. Smith, who is the owner, or reputed owner, of, an i all persons unknown, claiming or having an interest or estate in the hereinafter described real property.

You and each of you are hereby notified that the above named plaintiff Thomas Olson is the holder of a delinquent tax certificate No. 1752 issued by the treasurer of Clallam county, Washington, embracing the following real property situated in Clallam county, Washington, and more particularly described as follows to-wit:

Lot numbered nineteen (19), in block numbered one hundred and forty-six (146) of the townsite of Port Angeles.

That said certificate was issued on the 24th day of July 1906, for the sum of $3.12 for the delinquent taxes for the years 190; and 1905; that the taxes for the following years have been paid by the plaintiff, to-wit: the year 1906 the sum of $1.26, the year 1907 the sum of $1.37; which several sums bear interest at the rate of fifteen per cent per annum from said date of payment.

You and each of you are hereby summoned to appear within sixty days after the date of the first publication of this notice and summons, exclusive of the day of said first publication to-wit, within sixty days after the 3rd day of July, 1908, and defend the above entitled action or pay the amount of the taxes due, together with the costs, penalties and interest; and in case of your failure so to do judgment will be rendered foreclosing said tax lien for such taxes, penalties, costs and interest against said lands and premises hereinbefore mentioned.

Thomas Olson, Plaintiff.
J. E Cochran Attorney for Plaintiff.
Residence and P. O. Address, Port Angeles, Clallam county, Washington.
Date of first publication, July 3, 1908.

Probate Notice.

No. 421.

In the Superior Court of Clallam County, State of Washington.
In the matter of the estate of Elam T. Cays, an insane person.

Notice is hereby given, That letters of guardianship on the estate of Elam T. Cays, an insane person, were granted to the undersigned, on the 3rd day of July, 1908, by the Superior Court of Clallam county. All persons having claims against said estate are required to exhibit them to me for allowance at Dungeness, Washington, within twelve months after the date of this notice or they shall be forever barred.

Arthur W. Cays,
Guardian.
Dated this the tenth day of July, 1908.
Date of first publication july 10th.

Notice for Publication.

Department of the Interior, U. S. Land Office at Seattle, Washington, July 17, 1908.

Notice is hereby given that John E. Froom of Hoh, Washington, who, on May 12, 1902, made homestead entry No. 18397 (Serial No. 094), for SW¼ SE¼ Sec. 24, NW¼ NE¼, NE¼ NW¼, section 25, Township 26 N., Range 13 W., Willamette Meridian, has filed notice of intention to make Final Five Year Proof, to establish claim to the land above described, before S E. Guiberson, U. S. Commissioner, at Clearwater, Washington, on the 29th day of August, 1908.

Claimant names as witnesses: Henry Fletcher, Fred Fletcher, Isaac Anderson and W. M. Abbott, all of Hoh, Washington.

J. HENRY SMITH, Register.
First publication July 24.

Notice for Publication

United States land office at Seattle, Wash., June 22, 1908.

Notice is hereby given that John C. Alkire, of South Prairie, Washington, who, on June 22, 1908, made timber application, No. 12143, for the W½ of SW¼, section 27, township 32, N., range 15, west, Willamette Meridian, has filed notice of intention to make final timberland proof to establish claim to the land above described, before register and receiver, at Seattle, Washington, on the 10th day of September 1908.

Claimant names as witnesses:
Eva S. Peasley, of Vashon, Washington,
T. E. Davis, of Seattle, Washington,
F. B. Foglesong, of Neah Bay, Washington,
H. S, Phinney, of Seattle, Washington.

J. Henry Smith, register.
Date of first publication July 3, 1908.

Notice and Summons by Publication.

In the Superior Court of the State of Washington, for Clallam county.
W. W. Payne, plaintiff
vs
C. Aberle

and all persons unknown, if any, having or claiming an interest or estate in and to the hereinafter described real property, defendants.

State of Washington to C. Aberle who is the owner, or reputed owner, of, and all persons unknown, claiming or having an interest or estate in the hereinafter described real property.

You and each of you are hereby notified that the above named plaintiff,
W. W. Payne
is the holder of a delinquent tax certificate No. 2692 issued by the treasurer of Clallam county, Washington, embracing the following real property situated in Clallam county, Washington, and more particularly described as follows, to-wit:

The southeast quarter (SE¼) of section number twenty-one (21), township number thirty (30) north of range number five (5), W. W. M.

That said certificate was issued on the 17th day of July, 1907, for the sum of $118.31 for the delinquent taxes for the years 1904, 1905 and 1906, that the taxes for the following years have been paid by the plaintiff, to-wit: the year 1907 the sum of $39.17, which several sums bear interest at the rate of fifteen per cent per annum from said date of payment.

You and each of you are hereby summoned to appear within sixty days after the date of first publication of this notice and summons, exclusive of the day of said first publication to-wit, within sixty days after the 31st day of July 1908, and defend the above entitled action or pay the amount of the taxes due, together with the costs, penalties and interests; and in case of your failure so to do judgment will be rendered foreclosing said tax lien for such taxes, penalties, costs and interest against said lands and premises hereinbefore mentioned.

W. W. Payne, Plaintiff.
J. E. Cochran. Atty. for Plaintiff.
Residence and postoffice address Port Angeles, Clallam county, Washington.
Date of first publication July 31, 1908.

J. P. HAWKES
...Real Estate
City Property a Specialty
Post Box 23,
Port Angeles Wash

Syrup of Figs and Elixir of Senna

acts gently yet promptly on the bowels, cleanses the system effectually, assists one in overcoming habitual constipation permanently. To get its beneficial effects buy the genuine.

Manufactured by the

CALIFORNIA FIG SYRUP CO.

SOLD BY LEADING DRUGGISTS - 50¢ per BOTTLE

ONLY $5.50

Our Italy door with glass from top to bottom, only $5.50. Sold by dealers generally at from $10.00 to $15.00 per door. The most amazing front door value ever offered by any dealer any where. The door is 1¾ inches thick, has egg and dart hardwood mold surrounding the sub-panel and is first class in every respect.

Send for our price lists. We have our own mill and we are the largest dealers in the Northwest. We have only one price and we sell to anybody. Write today.

Praice lists mailed free,, postpaid, without charge. Windows, doors, porch columns—a thousand bargains.

O. B. WILLIAMS CO.

1010 Western Ave, Seattle, Wash.

Crescent Mapleine

Makes Syrup Better Than Maple

2 oz BOTTLE 35 CTS. AT ALL GROCERS

GOLDEN WEST

COFFEE
TEA SPICES
BAKING POWDER
EXTRACTS
JUST RIGHT
A TRIAL WILL CONVINCE
CLOSSET & DEVERS
PORTLAND, ORE.

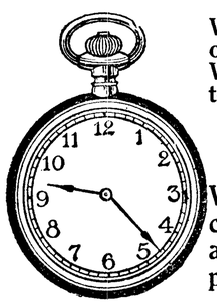

We sell to others Why not to you.

Watches by catalogue at small profits.

WALTHAM WATCH, 18 size (man's size), 15 jewels, breguet hairspring, compensated balance, gilded plates, stem wind and set, open face, in Crown gold filled, engraved case, warranted 20 years, or solid nickel-silver plain case. These cases are screw front and back.

20 year Crown case, open face..... $9.90
Nickel-silver case, open face..... 6.25

With our written guarantee.

SEATTLE WATCH COMPANY,
303 People's Bank Bldg.,
Seattle, Wash.

Reference: People's Savings Bank, Seattle.

Liquor and Drug Habits

A positive safe home cure. No cure, no pay. Send for particulars.

T. H. MOORE,
232, 233 Arcade Annex, SEATTLE

CORNICIDE CURES CORNS

Welcome relief for corn sufferers. Cornicide stops inflammation and pain instantly. Get it at your druggist's, or send 25c for sample to Cornicide Co., 604 Pike Street, Seattle.

SOAP LAKE SALTS,

Nature's Remedy. Cures Rheumatism; does not disarrange stomach. Good effect on the system; a blood purifier. Ask your druggist for Yellow Package or send 50c for sample package.

Soap Lake Salts Remedy Company
Epler Block Seattle.

S. N. U. No. 33—1908

WHEN writing to advertisers please mention this paper.

A MAN IN THE MAKING.

The story of Skaggles—as it is told by a writer in the Associated Sunday Magazines—is very simple, but it goes straight to that spot in the heart that is always waiting to respond to the brave and sweet things of life. Skaggles was not his name. Some one gave him that title the third day after he took the job. It was finally curtailed to "Skag." When he first came to the office he fitted like a mouse's tail in a well; but he had an old look—the look of a burden beyond his years. He was wan and pale, and his nose was red every time he came in from the weather. His shoes and stockings were ventilated beyond endurance to anybody except a boy.

But Skag was a faithful worker—at first. Bright and early he swept the office and dusted the desks—that is, used the duster—and by eight o'clock he was over in his corner, his hair plastered back and his face washed, save for the high-water mark about his neck.

But by degrees Skag's enthusiasm over his new position languished. The clerks complained of unemptied waste-baskets and dusty desks. It was also noticed that Skag's clothes were daily growing more shabby, his hair longer, his shoes more run over, and it was evident that his mind was not on his work.

A reprimand from the "boss" had the desired effect. He became more punctual, took more interest in his work, seemed cheery, and sometimes whistled a little. But Skag's work was spasmodic. It was not long before he was as bad as ever. His work lagged, he was slow about getting round mornings, and his interest—outwardly, at least—was of the wooden Indian variety. The crowning and final test of endurance on the part of the office force came when he went to sleep in his chair.

"Skag, come here!"

It was the boss. Skag shuffled into the manager's private office, and sat on the edge of a chair, nervous and fidgety. The boss did not speak for a minute—his way of impressing a culprit.

"Skag, this thing has gone far enough! You are not paying attention to your work. Look at the dust on my desk—it's frightful. This is Monday. I'll give you just one week. Saturday winds you up unless you come out of that trance. That's all."

Skag sniffed and shuffled back to his chair, where he tugged at the seam on his trousers and gazed vacantly out of the window.

The next morning the office fairly glistened, and all through the week his work improved. The stenographer even discarded her work sleeves, her desk was so clean.

But no one noticed that Skag's face was growing thinner and his eyelids more drooping.

Saturday night, after five o'clock, Skag stayed and cleaned up the office. He would be that much ahead when Monday came.

Monday morning the office was as clean as a Dutch kitchen, but there was no Skag. Noon arrived, and still no Skag, at which the boss waxed wrathy.

"Jones, go up to the kid's house and see what the trouble is. Tell him if he can't get here by two o'clock, he needn't come at all."

When Jones returned he went into the manager's private office and closed the door. Later he came out with a long sheet of paper in his hand. The boss had headed the list with twenty-five dollars.

"What brought it on?" asked the stenographer.

"Exposure, and not enough to keep body and soul together. The kid's been sitting up nights with her for a month. Funeral's Wednesday."

Skag is still working. He wears a new suit, and the high-water mark round his neck has disappeared. And they do not call him Skaggles now. They call him by his right name.

Practicing by Ear.

When Grover Cleveland was practicing law in Buffalo one of his friends was a lazy young lawyer who was forever pestering him with questions about legal points that he could just as well have looked up for himself. Even Cleveland's patience had an end. One day as his friend entered he remarked:

"There are my books. Help yourself to them. You can look up your own case."

The lazy lawyer stared at him in amazement.

"See here, Grover Cleveland," he said indignantly, "I want you to understand that you and your old books can go to thunder. You know very well that I don't read law. I practice entirely by ear."—Everybody's Magazine.

The Right Kind of a Girl.

Wedderly—Can the girl you are engaged to swim?

Singleton—I don't know. But why do you ask?

Wedderly—Because if she can you ought to be happy. A girl who can swim can keep her mouth shut.—Buffalo Commercial.

A Fulfillment.

They said he'd make his mark 'mongst men,
It was a prophecy profound.
He bought himself a fountain pen
And when he shook it now and then
Made marks on every one around!
—Washington Star.

When a locality is rather short on other resources, it is pretty apt to lay claim to a remarkably healthful climate.

ALL RUN DOWN.

Miss Della Stroebe, who had Completely Lost Her Health, Found Relief from Pe-ru-na at Once.

Read What She Says.

MISS DELLA STROEBE, 710 Richmond St., Appleton, Wis., writes: "For several years I was in a run-down condition, and I could find no relief from doctors and medicines. I could not enjoy my meals, and could not sleep at night. I had heavy, dark circles about the eyes.

"My friends were much alarmed. I was advised to give Peruna a trial, and to my joy I began to improve with the first bottle. After taking six bottles I felt completely cured. I cannot say too much for Peruna as a medicine for women in a run-down condition."

Pe-ru-na Did Wonders.

Mrs. Judge J. F. Boyer, 1421 Sherman Ave., Evanston, Ill., says that she became run down, could neither eat nor sleep well, and lost flesh and spirit. Peruna did wonders for her, and she thanks Peruna for new life and strength.

Building Material

Order by mail — Save Money

This handsome sash price only 85c

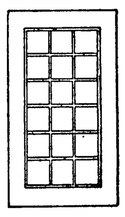

This handsome lock old copper finish Only 50c.

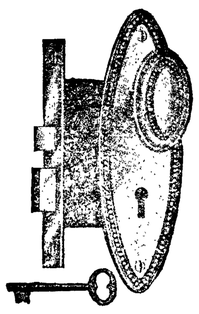

This one light sash Only 35c

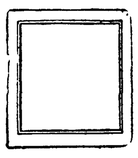

Thousands of Bargains. Write for Free Price List Mailed Anywhere—No Charge.

AINSLIE-BOYD CO.

"The Reliable Dealers"

8008-10-12 Westlake Boulevard. SEATTLE

HOWARD E. BURTON. Assayer and Chemist. Leadville, Colorado. Specimen Prices: Gold, Silver, Lead, $1.00; Gold, Silver, 75c; Gold, 50c; Zinc or Copper, $1. Cyanide Tests. Mailing Envelopes and full price list sent on application. Control and Umpire work solicited. Reference: Carbonate National Bank.

BUY FROM THE FACTORY
Mens Hand Made

$2.00 HATS

Send for catalog. We prepay the expressage
KAVANAGH THE HATTER
1310 First Ave. SEATTLE

CRESCENT EGG-PHOSPHATE BAKING POWDER

A modern leavener at a moderate price; is 30 per cent. more efficient than "Trust" or Cream-of-Tartar products and absolutely free from the health-racking Rochelle Salts residue invariably accompanying their use.

Get it from your Grocer

25c FULL POUND 25c

"The world is too vast to be revealed to any single intellect," declared Professor George Herbert Palmer of Harvard in an address at the University of Chicago. "We must have partition. Bacon said: 'I take all knowledge for my province.' He who says that in our day is not a Bacon. He is a fool. Without specialization no man can reach the limit of his powers." This reminds us

Mothers will find Mrs. Winslow's Soothing Syrup the best remedy to use for their children during the teething period.

It is pretty hard to find a real statesman who looks upon the vice presidency as a promotion.

A plain woman who imagines she is pretty doesn't care to hear the plain truth.

FITS St. Vitus' Dance and Nervous Diseases **permanently cured** by Dr. Kline's Great Nerve Restorer. Send for **FREE $2.00** trial bottle and treatise. Dr. R. H. Kline, Ld., 931 Arch St., Philadelphia, Pa.

Grateful for the Refusal.

"I would like to get off early this afternoon," said the clerk, "as my wife wants me to beat some carpets."

"Can't possibly do it," said the employer, "We're too busy."

"Thank you, sir."—Milwaukee Sentinel.

Some people wouldn't be so careful about their actions if it wasn't for the gossips.

An ignorant person is one who doesn't know what you have just found out.

A GOOD COMBINATION.

Independence and Adaptability Good Qualities to Be Joined.

"One of the Burrills has gone to a sanatorium," announced Miss Rhoda. "And another one has been so upset in her nerves getting her off, she's down sick at home, and Phebe Tilford's there to look after her. Phebe's as much cousin to the Burrills as she is to the Altons, and they agreed to spare her. Of course, they're not well there yet, but Lucy's better, and Ellen's as well as she ever will be, I guess, and they couldn't expect to keep Phebe forever.

"I shouldn't wonder if she'd be glad of a change, even to a new sort of nerves. The Altons aren't exactly an easy-going family when they're well, and when they're sick—chuck-full of notions and whimsies, every blessed one of them, and each one's particular pet crankiness like poison to all the others. I don't wonder it ends up in breakdowns and hysteria. But with the Burrills—well, I am surprised at things going wrong there. Such a devoted family, and everything to make life easy, and good constitutions to start with. I don't understand it."

Mrs. Bonney sniffed. "Which Burrill girl has gone to the sanatorium?" she inquired.

"Cecilia—no, Emily. Cecilia is the one sick at home. No, that's wrong. Emily's at home and Cecelia— Well, I declare, I'm not sure, after all, whether it isn't Lucretia I'm thinking of. I always do get those Burrill girls mixed, they're so alike."

Mrs. Bonney sniffed again. "That's what's the matter with them, I believe. There isn't an individual idea or conviction or taste in the whole six and their mother. Everything that comes up they sit in family conclave and consider, and agree on a family opinion about, and that ends it. They live in a little Burrillized world of their own, and it isn't good for them. It's too monotonous, and it's beginning to get on their nerves. They need a good stirring up, and I hope Phebe'll give it to them."

"They said at the Altons' she was such a soothing person," observed Miss Rhoda, doubtfully.

"She would be, there. Phebe's independent, but she's adaptable—and it's a good combination, Rhoda. Independence and adaptability! There'd have been no nervous breakdowns with either the Burrills or Altons if they'd had them both. It's what makes family life comfortable and keeps it interesting. That's why everybody wants Phebe. She always blends, but she always adds a spice."

"She does," agreed Miss Rhoda. "But I wish she wasn't going to spice the Burrills quite so soon after blending with the Altons. How about her own nerves?"

"Another result of the same combination," said Mrs. Bonney, triumphantly. "She hasn't got any."

$100 Reward, $100.

The readers of this paper will be pleased to learn that there is at least one dreaded disease that science has been able to cure in all its stages, and that is Catarrh. Hall's Catarrh Cure is the only positive cure known to the medical fraternity. Catarrh being a constitutional disease, requires a constitutional treatment. Hall's Catarrh Cure is taken internally, acting directly upon the blood and mucous surfaces of the system, thereby destroying the foundation of the disease, and giving the patient strength by building up the constitution and assisting nature in doing its work. The proprietors have so much faith in its curative powers that they offer One Hundred Dollars for any case that it fails to cure. Send for list of testimonials.

Address. F. J. CHENEY & CO., Toledo, O.
Sold by druggists, 75c.
Hall's Family Pills are the best.

A magician's wife may have occasion to feel proud of his trickery.

Funnel to Stuff Turkey.

Insert fruit can filler in turkey. You will not waste the dressing, or have any trouble filling the turkey.

A Miraculous Escape.

It happened that in the last month of the reign of Charles I. a certain ship chandler of London was foolish enough to busy himself over a barrel of gunpowder with a lighted candle in his hand. He paid the price of his folly. A spark fell into the gunpowder and the place was blown up. The trouble was the man who did the mischief was not the only one to perish. Fifty houses were wrecked, and the number of people who were killed was not known. In one house among the fifty a mother had put her baby into its cradle to sleep before the explosion occurred. What became of the mother no one ever knew, but what became of the baby was very widely known. The next morning there was found upon the leads of the Church of Allhallows a young child in a cradle, baby and cradle being entirely uninjured by the explosion that had lifted both to such a giddy height. It was never learned who the child was, but she was adopted by a gentleman of the parish and grew to womanhood. She must surely all her life have had a peculiar interest in that church.—Sir Walter Besant's "London."

When the Hair Falls

Then it's time to act! No time to study, to read, to experiment! You want to save your hair, and save it quickly, too! So make up your mind this very minute that if your hair ever comes out you will use Ayer's Hair Vigor. It makes the scalp healthy. The hair stays in. It cannot do anything else. It's nature's way.

The best kind of a testimonial—"Sold for over sixty years."

Made by J. C. Ayer Co., Lowell, Mass. Also manufacturers of

Ayer's SARSAPARILLA. PILLS. CHERRY PECTORAL.

S.S.S. NATURE'S PERFECT TONIC

There is scarcely any one, no matter how vigorous and healthy, who does not need a tonic sometimes. Little physical irregularities upset the system, the appetite fails, digestion is poor, the body feels tired and worn out, and other unpleasant symptoms give warning that the system is disordered and needs assistance to ward off, perhaps, some serious sickness or ailment. S. S. S. is recognized everywhere as the best of all tonics, nature's medicine, made entirely of healing, cleansing, invigorating roots and herbs, a systemic remedy without an equal. S. S. S. has the additional value of being the greatest of all blood purifiers. It re-establishes the healthy circulation of the blood, rids the body of that tired, worn-out feeling, improves the appetite and digestion, and brings about a return of health to those whose systems have been weakened or depleted. S. S. S. acts more promptly and pleasantly than any other medicine, and those who are run down in health should commence its use at once. It will thoroughly purify the blood and tone up the system. S. S. S. is admirably suited for a systemic remedy because it is free from minerals; it may be used without harmful results by persons of any age, and no unpleasant effects ever follow.

THE SWIFT SPECIFIC CO., ATLANTA, GA.

Holy Names Academy and Normal School

Capitol Hill, Seattle

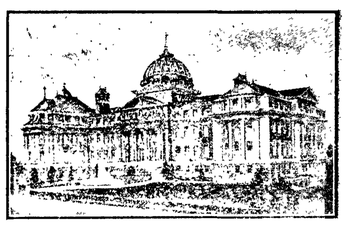

Conducted by The Sisters of the Holy Names of Jesus and Mary. Classes in grammar grades and academic courses will be resumed September 8th.

Normal School classes, September 15th.

IN NEW BUILDING.

For new catalogue and particulars address SISTER SUPERIOR.

When in SEATTLE Dont Fail to Visit

LUNA PARK

The nation's greatest play ground on the Pacific Coast

20 MULE TEAM BORAX

by softening the water, cleans the skin thoroughly, removes odor of perspiration and renders the skin soft and velvety.

All dealers. Sample Borax, Booklet and Lace Centerpiece design on cloth, ready to work, 10c, of PACIFIC COAST BORAX CO., Oakland, Cal.

Local Agents wanted. Write for money making plan.

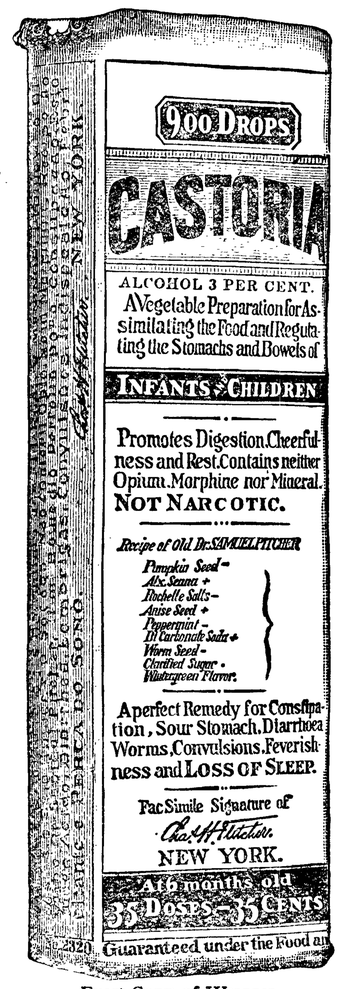

Exact Copy of Wrapper.

CASTORIA

The Kind You Have Always Bought, and which has been in use for over 30 years, has borne the signature of Chas. H. Fletcher and has been made under his personal supervision since its infancy. Allow no one to deceive you in this. All Counterfeits, Imitations and "Just-as-good" are but Experiments that trifle with and endanger the health of Infants and Children—Experience against Experiment.

What is CASTORIA

Castoria is a harmless substitute for Castor Oil, Paregoric, Drops and Soothing Syrups. It is Pleasant. It contains neither Opium, Morphine nor other Narcotic substance. Its age is its guarantee. It destroys Worms and allays Feverishness. It cures Diarrhœa and Wind Colic. It relieves Teething Troubles, cures Constipation and Flatulency. It assimilates the Food, regulates the Stomach and Bowels, giving healthy and natural sleep. The Children's Panacea—The Mother's Friend.

GENUINE **CASTORIA** ALWAYS
Bears the Signature of
Chas. H. Fletcher.

The Kind You Have Always Bought

In Use For Over 30 Years

THE CENTAUR COMPANY, 77 MURRAY STREET, NEW YORK CITY.

MR. AND MRS. WM. WARD

Well Known Young Couple Married Saturday, August 1st.

Grant Oliver Ward and Miss Della May Hamilton were joined in the bonds of holy matrimony Saturday, August 1, by Rev. C. E. Fulmer, in the parlors of the Angeles Hotel, Port Angeles. Miss Belle Brierly acted as maid of honor and Ray Hamilton, brother of the bride, as best man. Mr. and Mrs. William Hamilton, parents of the bride, were in attendance. The bridal couple took the Whatcom for Seattle, and while the steamer laid at Port Williams friends presented the bride with flowers and a bountiful shower of rice fell upon the happy pair. Mr. and Mrs. Ward returned Saturday last to the home of the brides parents at Forest Place, Port Williams, who gave a reception in honor of the newly wedded couple Saturday evening; some thirty guests responded to invitations with valuable, useful and beautiful gifts. The house was decorated with artistic taste. Pink and white predominated, with ferns and flowers in profusion; it was like a fairy dell. Mrs. Ward indeed looked like a fairy as she mingled with the guests, clothed in a charming dress of silk mull, while pink roses played in her lovely hair. At midnight a grand colation was served, to which the writer of this item cannot do justice. O! the angel food, and ice cream—it was good! Music, both vocal and instrumental, was much enjoyed through the evening. The guests departed in the wee small hours, wishing the bride and groom a long and happy life.

Mr. Ward is the youngest son of the late Mr. and Mrs. William Ward of Dungeness. Both Mr. and Mrs. Ward were born in Clallam county. They will make their future home on the William Ward farm, situated on the river about two miles from the town of Dungeness, October 1, where their many friends will find a welcome.

One who will never
forget being there.

ROAD SYSTEM ONLY WAY

From page 1.

permanent improvements. Years ago the people of the middle west learned the fallacy of repairing dirt roads. Macadamizing appeared to be the only solution of the problem. Macadam is expensive. The funds available in a single year build but a small portion of approved road. Yet, once built, it is there to stay. It reduces distance. It saves horses and wagons. Maintenance is a small item. The road that has proven good in a level, poorly drained country, will prove good in the timbered country of Washington. But it should be remembered the road is expensive. It must be permanent. There can be no mistakes. The typography of the country must be considered. The best grade must be secured. It must be the best—so much so, that no man can thereafter find a better. Then, as a first step, hills must be cut down. In the securing of a proper grade out of Clallam Bay the commissioners have but adopted the policy in force the country over. The first and most expensive step completed, each additional year's work will show great progress. In a few years, the dirt roads being properly located, hills avoided or cut through, and permanent grades obtained, the rock crusher can be brought into use. One of these machines, cracking boulders into small fragments as fast as teams can haul them away, soon works a great transformation. A top dressing of gravel to fill the interstices and the resultant road is there to stay.

A fire started by berry pickers in the cabin of the watchman at the Black Diamond mill destroyed that cabin, also the cook house, bunk house, tank, and other buildings and started a big fire in the woods in the vicinity last week. The Filion mill company were compelled to put a crew of workers in the field to keep the fire south of the road to protect their timber. Considerable damage was done. The fire raged toward Mt. Angeles and at present writing has passed the danger point. A fire also started in one of the ten-acre blocks west of the city and threatened to do considerable damage for a while, but was subdued by the mill crew. The fire fund for the patrolling of county and the compensation of the deputy fire warden is about exhausted and the work will be assumed by the recently organized society among the timber owners for the mutual protection of all members. The society will have the properties of the members fully patrolled and guarded hereafter throughout the dry season.

THE CITY NEWS

"Past Fosties" 10 cents at Seevers.

"Arrowroot" crackers 10 cents at "Quality" Seevers.

Royal LaFlower returned from a visit in Seattle, Tuesday.

Miss Anna Trumbull is visiting Mrs. Delabarre at Lake Crescent.

Mr. Fred Kahn of Chicago is here for a few days visit with Mr. and Mrs. F. A. Jensen.

A beautiful picture free, with each 12 bars Armour's "Light House" soap at 50cents. Quality Seevers.

See Bakers' stock of new and second hand turniture before buying. They can save you money.

For Sale.-- Four good cows, one good breed bull, 14 months old.
L. G. McBurney.

The Petuluma Incubator size 81 holding 216 to 240 eggs and one large brooder to be sold at big reduction at H. Gutenberg Hwd. & Furniture Co.

LeRoy G. Wilber, a prosperous rancher of Sequim, and Miss Esther Mabel Shotwell were married at the home of the bride's parents, Mr. and Mrs. Jno. P. Shotwell, of Port Angeles, Wednesday, August 12th.

F. O. Ridenour and Miss Alice C. Raatz were married Sunday, August 7th, at the home of the bride's sister, Mrs. John Larkin, Lincoln Heights, Rev. Avery officiating. They will be at home at the corner of Sixth and Cherry.

Mr. and Mrs. James R. Gallagher arrived yesterday, after a wedding trip to the sound cities; they will be at home at the residence on Lincoln, Mr. and Mrs. Nichols again occupying their own residence on Fifth and Oak.

Mrs. J. W. Reeves died at her old home at Des Moines, Iowa, Sunday, August 2nd, after an illness of several months. Mr. and Mrs. Reeves left Angeles, where he is interested in a paint and paper store, some three months ago, hoping that a change of climate might prove beneficial. Four little children, boys, are left without a mother's care.

Mrs. F. A. Jensen and daughter entertained at luncheon Tuesday, August 11th, in honor of Mr. and Mrs. Person of Seattle; covers were laid for ten. Those present were Mr. and Mrs. Person, Mrs. Teltier of Fort Wayne, Ind., Mr. Fred Kahn of Chicago, Mr. Smythe of Cedar Rapids, Iowa, Mr. Al. Jensen, Master Chester Jensen. Mr. Kahn favored the party with several musical selections.

Wallace Trumbull was a guest of the family here for a few days this week, going on to the Solduck hot springs yesterday. Since entering the civil service eight years ago, Mr. Trumbull has been quite a wanderer, having been stationed at Manila, in China, at San Francisco, where as cashier in the quartermaser's department he handled the earthquake relief funds, and lastly as cashier in the same department in Havana. He says the government is now maintaining 5,000 troops in Cuba, the disbursements in his department alone, which does not include the commissary or medical branches, having at times been as high as $400,000 a month. He rather expects to be sent to Panama, where the officer with whom he worked at Manila is stationed as quartermaster. Doctor and Allen Trumbull and Misses Annette and Helen accompanied him to the hot springs for an outing.

DO YOU GET UP WITH A LAME BACK?

Kidney Trouble Makes You Miserable

Almost everybody who reads the newspapers is sure to know of the wonderful cures made by Dr. Kilmer's Swamp-Root, the great kidney, liver and bladder remedy.

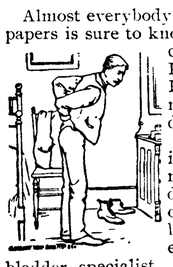

It is the great medical triumph of the nineteenth century; discovered after years of scientific research by Dr. Kilmer, the eminent kidney and bladder specialist, and is wonderfully successful in promptly curing lame back, uric acid, catarrh of the bladder and Bright's Disease, which is the worst form of kidney trouble.

Dr. Kilmer's **Swamp-Root** is not recommended for everything but if you have kidney, liver or bladder trouble it will be found just the remedy you need. It has been tested in so many ways, in hospital work and in private practice, and has proved so successful in every case that a special arrangement has been made by which all readers of this paper, who have not already tried it, may have a sample bottle sent free by mail, also a book telling more about Swamp-Root, and how to find out if you have kidney or bladder trouble. When writing mention reading this generous offer in this paper and send your address to Dr. Kilmer & Co., Binghamton, N. Y. The regular fifty-cent and one-dollar size bottles are sold by all good druggists. Don't make any mistake, but remember the name, Swamp-Root, Dr. Kilmer's Swamp-Root, and the address, Binghamton, N. Y., on every bottle.

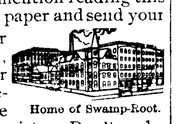

Home of Swamp-Root.

Women Who Wear Well.

It is astonishing how great a change a few years of married life often make in the appearance and disposition of many women. The freshness, the charm, the brilliance vanish like the bloom from a peach which is rudely handled. The matron is only a dim shadow, a faint echo of the charming maiden. There are two reasons for this change, ignorance and neglect. Few young women appreciate the shock to the system through the change which comes with marriage and motherhood. Many neglect to deal with the unpleasant pelvic drains and weaknesses which too often come with marriage and motherhood, not understanding that this secret drain is robbing the cheek of its freshness and the form of its fairness.

As surely as the general health suffers when there is derangement of the health of the delicate womanly organs, so surely when these organs are established in health the face and form at once witness to the fact in renewed comeliness. Nearly a million women have found health and happiness in the use of Dr. Pierce's Favorite Prescription. It makes weak women strong and sick women well. Ingredients on label—contains no alcohol or harmful habit-forming drugs. Made wholly of those native, American, medicinal roots most highly recommended by leading medical authorities of all the several schools of practice for the cure of woman's peculiar ailments.

For nursing mothers, or for those broken-down in health by too frequent bearing of children, also for the expectant mothers, to prepare the system for the coming of baby and making its advent easy and almost painless, there is no medicine quite so good as "Favorite Prescription." It can do no harm in any condition of the system. It is a most potent invigorating tonic and strengthening nervine nicely adapted to woman's delicate system by a physician of large experience in the treatment of woman's peculiar ailments.

Dr. Pierce may be consulted by letter *free* of charge. Address Dr. R. V. Pierce, Invalids' Hotel and Surgical Institute, Buffalo, N. Y.

A bargain in real estate.—Lots 7, 10, 11, block 35, N. R. Smith's Sub. Four room house, chicken houses, fruit trees, city water, price $1600. H. C. Miller, Box 6.

Eighth Grade Examinations.

Eighth grade examinations will be held at Port Angeles and Dungeness Thursday and Friday, August 20th and 21st, by I. L. Ullery and A. N. Taylor.

Annette Trumbull,
Co. Superintendent.

Treasurer's Notice.

The Treasurer of Clallam County, Washington, will pay upon presentation at his office in Port Angeles, Clallam County, Wash., the following warrants and all of prior issue on said funds:

Road and Bridge District Funds.

District number 1, warrant number 887 issued November 11th, 1907.

General School Fund.

District number 7, warrant number 1719, issued June 5th, 1908.

District number 17, warrant number 112 issued February 14th, 1908.

Special School Fund.

District number 3, warrant 68, issued April 20th, 1904.

District number 52, warrant number 19, issued January 13th, 1908.

No interest will be allowed after August 7th, 1908.

A. R. PRINGLE,
Treasurer of Clallam County, Wash.

LODGE NOTICES

F. & A. M.—Port Angeles Lodge No. 69, F. & A. M., meets every 2nd and 4th Tuesday in each month. Visiting brothers always welcome.

R. D. Willson, W. M.
E. D. Eliott, Sec'y.

B.P.O.E.—Naval lodge No. 353, meets every Thursday evening at 8 o'clock, at Elks Hall, opposite Office Hotel. Visitors cordially invited.

F. L. Thompson, Exalted Ruler.
E. D. Eliott, Secretary.

I.O.O.F—Clallam Lodge, No. 72, meets every Monday evening at I.O.O.F. hall.

J. D. McRoberts, N. G.
Wm Garvin Secretary.

Modern Woodmen—Port Angeles Camp No. 6043 meets every second and fourth Saturday in I. O. O. F. hall.

H. Malchau, Consul.
C. W. Fields, Clerk,

SUMMONS

In the Superior Court of the State of Washington for Clallam County.

John M. Starbuck, plaintiff, vs. Harriett E. Starbuck, defendant.

The State of Washington to the said Harriett E. Starbuck, defendant.

You are hereby summoned to appear within sixty days after the first publication of this summons, to-wit, within sixty days after the 14th day of August, 1908, and defend the above entitled action in the above entitled court, and answer the complaint of the plaintiff, and serve a copy of your answer upon the undersigned attorney for plaintiff, at his office below stated; and in case of your failure so to do, judgment will be rendered againgt you according to the demand of the complaint, which has been filed with the clerk of said court.

The object of this action is to dissolve the bonds of matrimony now existing between the said plaintiff, John M. Starbuck and the defendant, Harriett E. Starbuck.

Date of first publication, August 14th, 1908.

James Stewart, Attorney for plaintiff.
Postoffice address, Port Angeles, Clallam county, Washington.

Notice and Summons by Publication.

In the Superior court of the State of Washington, for Clallam county.

W. W. Payne, plaintiff vs. C. H. Burnett, and all persons unknown if any, having or claiming an interest, or estate in and to the hereinafter described real property, defendants.

State of Washington to C. H. Burnett who is the owner, or reputed owner of, and all persons unknown, claiming or having an interest or estate in the hereinafter described real property.

You and each of you are hereby notified that the above named plaintiff, W. W. Payne, is the holder of delinquent tax certificate No. 2691 issued by the treasurer of Clallam county, Washington, embracing the following real property situated in Clallam county, Washington, and more particularly described as follows, to-wit:

The N½ NW NW¼ and SE NW NW ¼ N½ SW NW NW¼ section No. 21, township No. 30, north range No. 5 W. W. M.

That said certificate was issued on the 17th day of July 1908 for the sum of $37.43 for the delinquent taxes for the years 1903, 1904, 1905, and 1906; that the taxes for the following years have been paid by the plaintiff, to-wit: the year 1907 the sum of $8 56 which several sums bear interest at the rate of fifteen per cent. per annum from said date of payment.

You and each of you are hereby summoned to appear within sixty days after the date of the first publication of this notice and summons, to-wit, within sixty days after the 24th day of July 1908, and defend the above entitled action or pay the amount of the taxes due together with the costs, penalties and interest, and in case of your failure so to do judgment will be rendered foreclosing said tax lien for such taxes, penalty, costs and interest against said lands and premises hereinbefore mentioned.

W. W. Payne, plaintiff.
J. E. Cochran, Attorney for plaintiff.
Residence and Postoffice address Port Angeles, Washington.
Date of first publication July 24, 1908.

TWO SADDLE HORSES

for sale. Inquire at this office.

Notice and Summons by Publication.

In the Superior Court of the State of Washington, for Clallam county.

Thomas Olson, plaintiff
vs.
A. Gussfield,

and all persons unknown, if any, having or claiming an interest or estate in and to the hereinafter described real property, defendants.

State of Washington to A. Gussfield who is the owner or reputed owner of, and all persons unknown claiming or having an interest or estate in the hereinafter described real property.

You and each of you are hereby notified that the above named plaintiff,

Thomas Olson

is the holder of a delinquent tax certificate No. 1753 issued by the treasurer of Clallam county, Washington, embracing the following real property situated in Clallam county, Washington, and more particularly described as follows, to-wit:

Lot numbered twenty (20) in block one hundred and forty six (146) in the townsite of Port Angeles.

That said certificate was issued on the 24th day of July 1906, for the sum of $3.12, for the delinquent taxes for the years 1904, and 1905; that the taxes for the following years have been paid by the plaintiff, to-wit: the year 1906 the sum of $1.26, the year 1907 the sum of $1.38 which several sums bear interest at the rate of fifteen per cent. per annum from said date of payment.

You and each of you are hereby summoned to appear within sixty days after the date of the first publication of this notice and summons, exclusive of the day of said first publication, to-wit within sixty days after the 7th day of August, 1908 and defend the above entitled action or pay the amount of the taxes due, together with the costs, penalties and interests; and in case of your failure so to do judgment will be rendered foreclosing said tax lien for such taxes, penalties, costs and interest against said lands and premises hereinbefore mentioned.

Thomas Olson, plaintiff.
J. E. Cochran, attorney for plaintiff.
Residence and Post Office address, Port Angeles, Clalam county, Washington.
Date of first publication, August 7, 1908.

Notice and Summons by Publication.

In the Superior Court of the State of Washington, for Clallam county.

Ray L. Haynes, plaintiff
vs.
D. Wholley

and all persons unknown, if any, having or claiming an interest or estate in and to the hereinafter described real property defendants.

State of Washington to D. Wholley, who is the owner, or reputed owner, of and all persons unknown, claiming or having an interest or estate in the hereinafter described real property.

You and each of you are hereby notified that the above named plaintiff,

Ray L. Haynes,

is the holder of a delinquent tax certificate No. 2690 issued by the treasurer of Clallam county, Washington, embracing the following real property situated in Clallam county, Washington, and more particularly described as follows, to-wit:

The southwest quarter of northwest quarter section twenty-three (23), township No. 30 N. Range No. 6 W. W. M.

That said certificate was issued on the 11th day of July, 1908, for the sum of $48.44 for the delinquent taxes for the years 1904, 1905 and 1906, and that the taxes for the following years have been paid by the plaintiff, to-wit: the year 1907 the sum of $12.40, which several sums bear interett at the rate of fifteen per cent per annum from said date of payment.

You and each of you are hereby summoned to appear within sixty days after the date of the first publication of this notice and summons, to-wit, within sixty days after the 24th day of July 1908, and defend the above entitled action or pay the amount of the taxes due, together with the costs, penalties and interest: and in case of your failure so to do judgment will be rendered foreclosing said tax lien for such taxes, penalties, costs and interest against said lands and premises hereinbefore mentioned.

Ray L. Haynes, plaintiff.
J. E. Cochran, Attorney for plaintiff.
Residence and P. O. address, Port Angeles, Wash.
Date of first publication July 24, 1908.

LEWIS LEVY

Real Estate Broker

City Property
Timber Lands
Ranches

Summer Homes on Scenic Lake Crescent

Cor. Front and Laurel,
Port Angeles, Wash.

W. A. LEWIS
Contractor and Builder

Satisfaction Guaranteed

Port Angeles Washington

HOTEL CRESCENT

at LAKE CRESCENT

Will be ready for boarders May 1st 1908.

Rates, $10.00 per week; $2.00 a day.

H. L. Mitchell,
Manager.

JAMES STEWART
Attorney at Law

Office on Front Street.

Port Angeles, Wash.

P. J. WILLIAMS
The Old Reliable
JEWELER

WATCH REPAIRING A SPECIALT

Recognized Leading Angeles Hotel for Commercial Men and Public Generally.

MERCHANTS HOTEL
E. E. DAY, PROPRIETOR

Special Attention Given to Catering for Dinners, Luncheons, and Party Suppers.

Only Wholesale Liquor House in County in Connection. Phone 4. Goods Delivered Free in City. Mail Orders from County Patrons Given Prompt Attention.

MULLINS STEEL LAUNCH $110.00
Greatest Lauch Bargain in the World

The Mullins "1909" Special is a magnificent model built of puncture proof plates of PRESSED STEEL. Has AIR CHAMBERS like a LIFE BOAT. Guaranteed not to leak, waterlog, dry out, warp and never has to be calked, needs no boat house, never out of repair

J. M. MARTIN, Agt., Port Angeles

Our Own Boat
STEAMER ALBION

Leave City Dock, Port Angeles, after 7 p. m. on Mondays, Wednesdays and Fridays.

Leave Schwabacher Dock, Pier 7, Seattle, after 6:30 p. m. on Tuesdays, Thursdays and Saturdays.

Special attention given to handling all kinds of freight and we solicit the patronage of all citizens of Port Angeles.

Capt. W. L. Stetson, Master.
C. C. Brooks, Purser.

Filion Mill and Lumber Co.

Manufacturers of and dealers in Rough and Dressed Lumber, Lath, Shiplap, Rustic Siding, Plain and Fancy Casing, Etc.

The Best Cedar Shingles Made.

Office and Mill on Lincoln Heights.

McKEE & LaFLOWER
Funeral Directors and Embalmers

C. F. MERRITT, Manager City Office

Phones: LaFlower 108; McKee 105; City Office 7.

LADY ATTENDANTS